

Proposed South-East Elevation

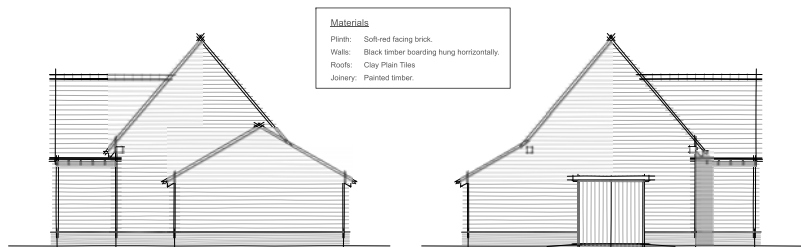

Proposed North-East Elevation

Proposed South-West Elevation

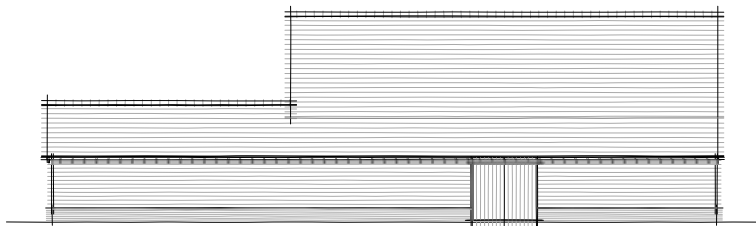

Proposed North-West Elevation

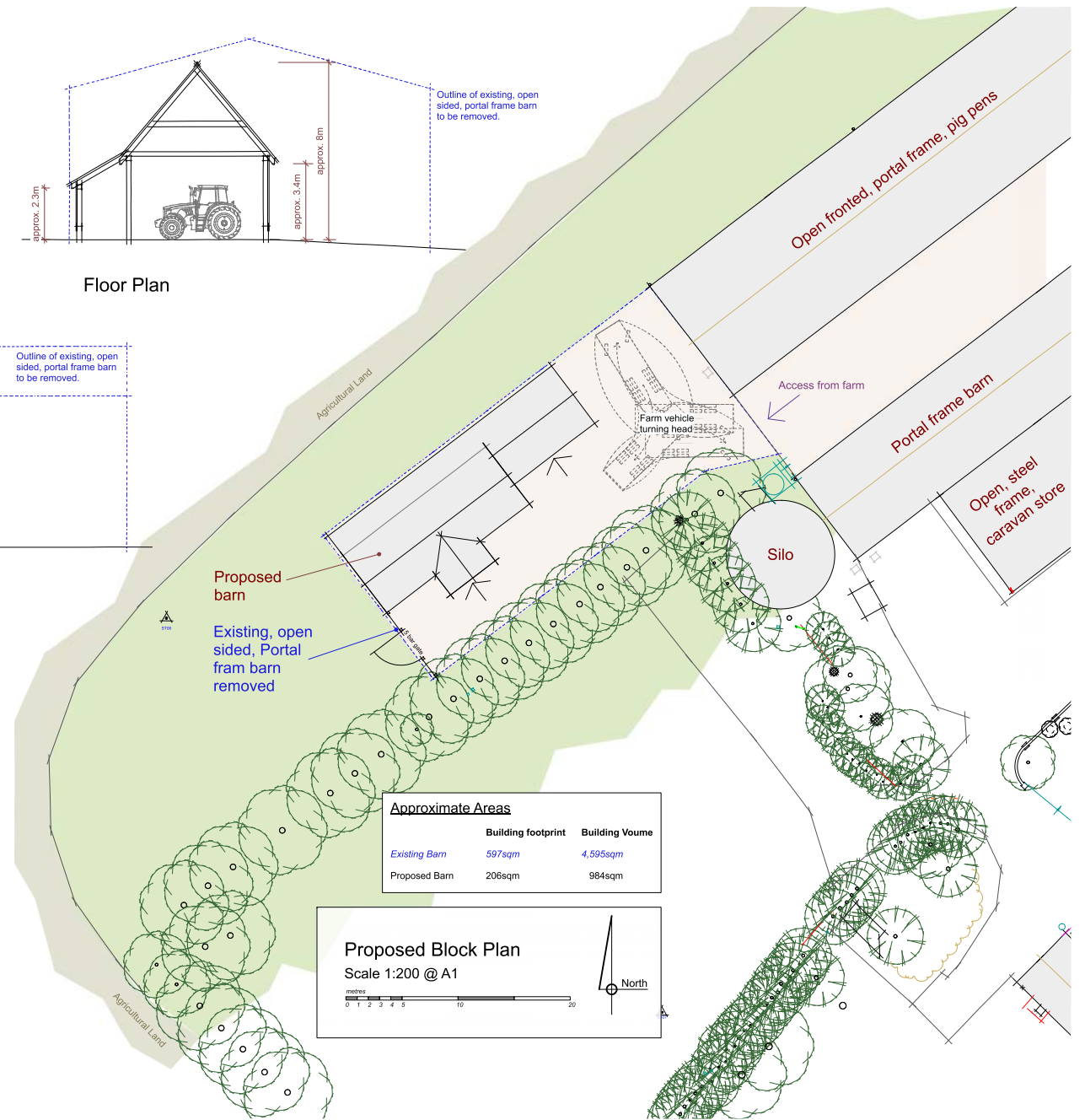

Approximate Areas

	Building footprint	Building Volume
Existing Barn	597sqm	4,595sqm
Proposed Barn	206sqm	984sqm

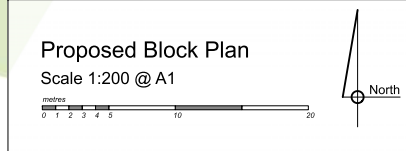

Contractor is responsible for all setting out and must check dimensions on site before work is put in hand. Written dimensions only to be taken, this drawing must not be scaled. JAP Architects to be immediately notified of suspected omissions or discrepancies ©

Revisions		Revisions	
A	Finalised for Planning	27.02.23	
B	Roof material changed	27.02.23	

Revisions		Revisions	

J.A.P. Architects
Market Hill, Clare, Suffolk CO10 8NN
T: 01787 279490
E: enquiries@japarchitects.co.uk
W: www.japarchitects.co.uk

J.A.P. Architects
RIBA

Project: Replacement Barn at Slate Hall, Helions Bumpstead.			
Title: Proposed Plans, Elevations, Section and Block Plan			
Scale: 1:100/200@A1	Date: February 2023	Revision:	
Drawing No. 23001-02			B