

PROPOSED FRONT (EAST) ELEVATION

WHITE UPVC WINDOW TO MATCH THE EXISTING WITH BRICK SOLIDER COURSE ABOVE  
 NEW RED FACING BRICKWORK TO MATCH THE EXISTING  
 DASHED LINES INDICATE PART OF DWELLING TO BE CAREFULLY DEMOLISHED

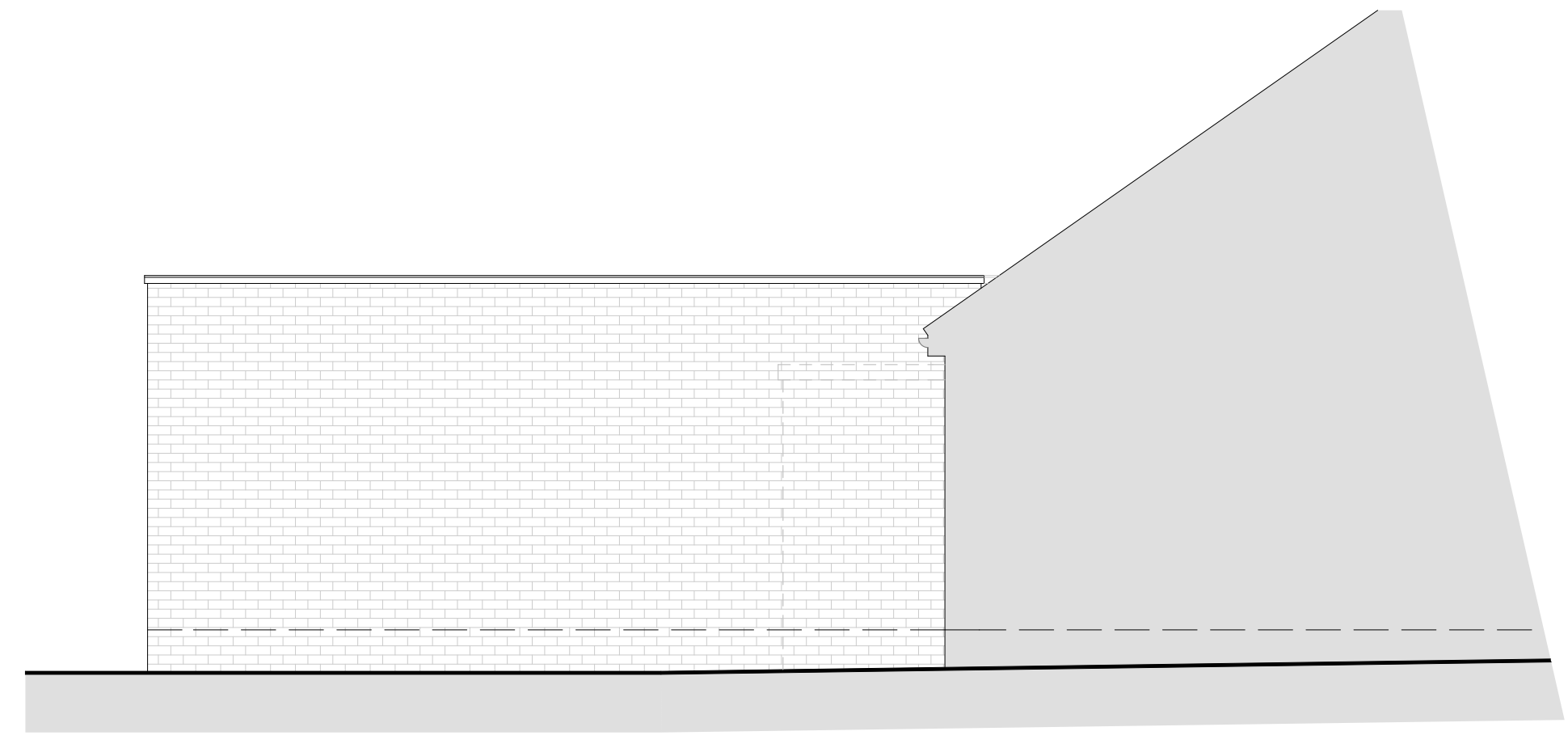

PROPOSED SIDE (SOUTH) ELEVATION

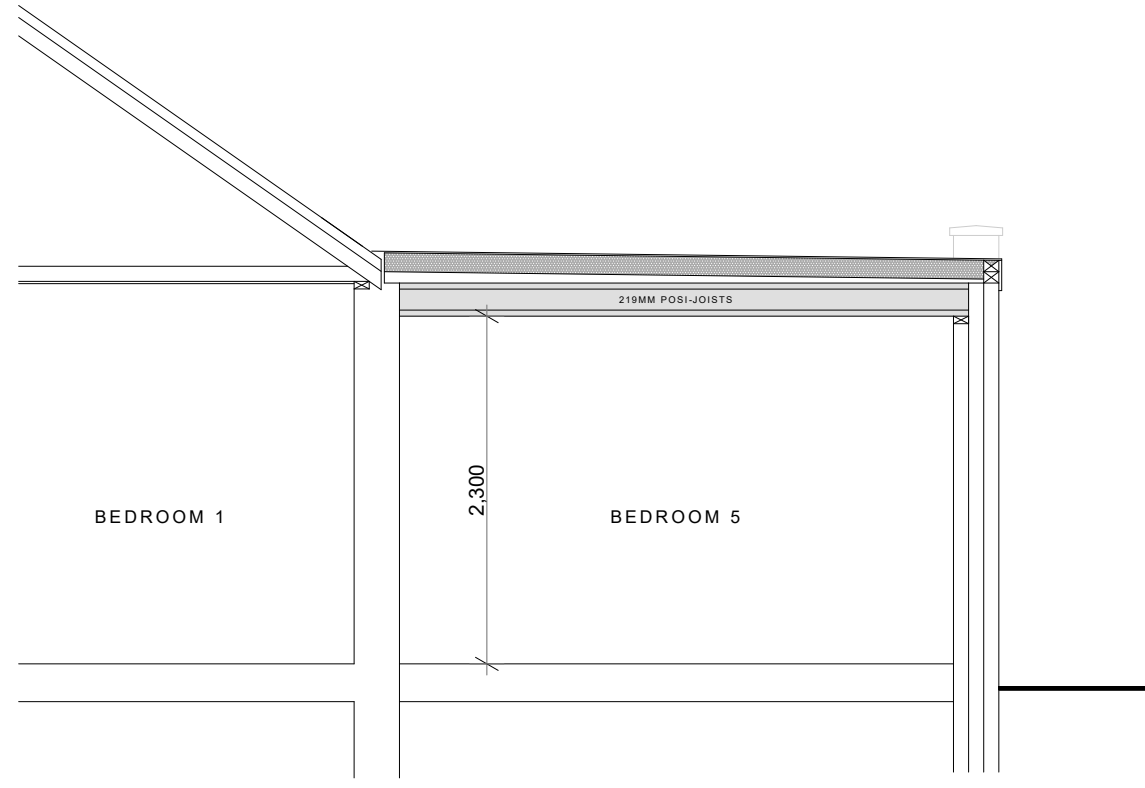

PROPOSED INDICATIVE SECTION

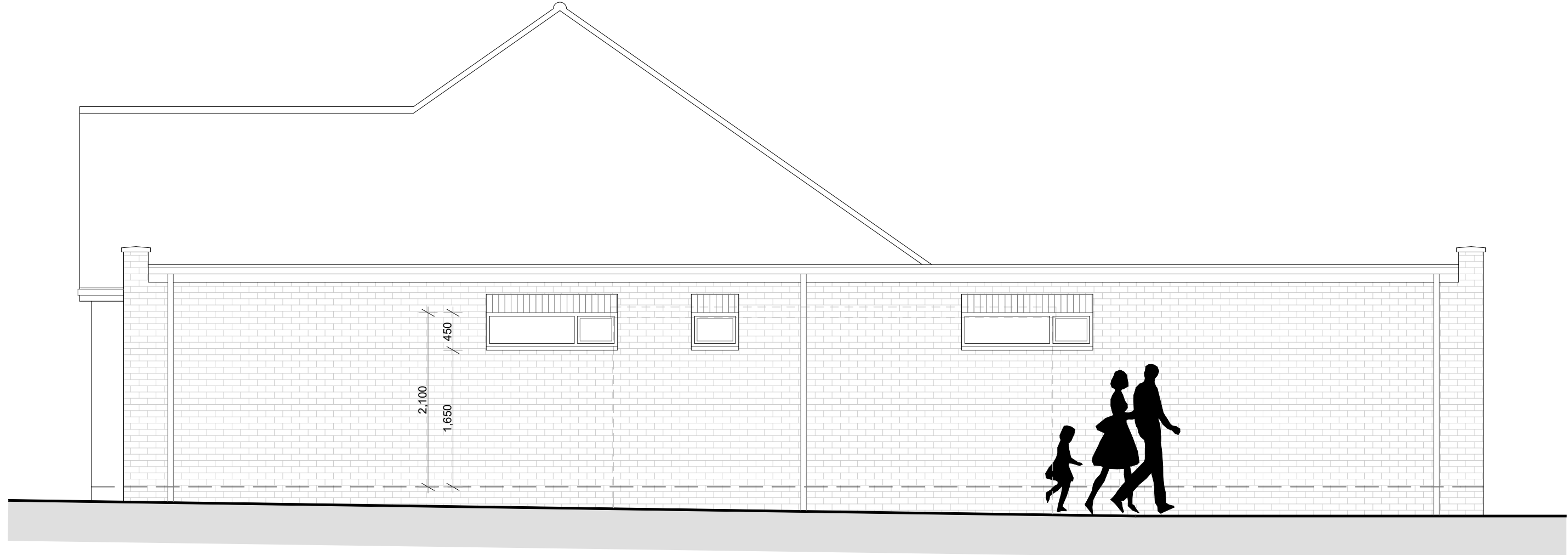

PROPOSED SIDE (NORTH) ELEVATION

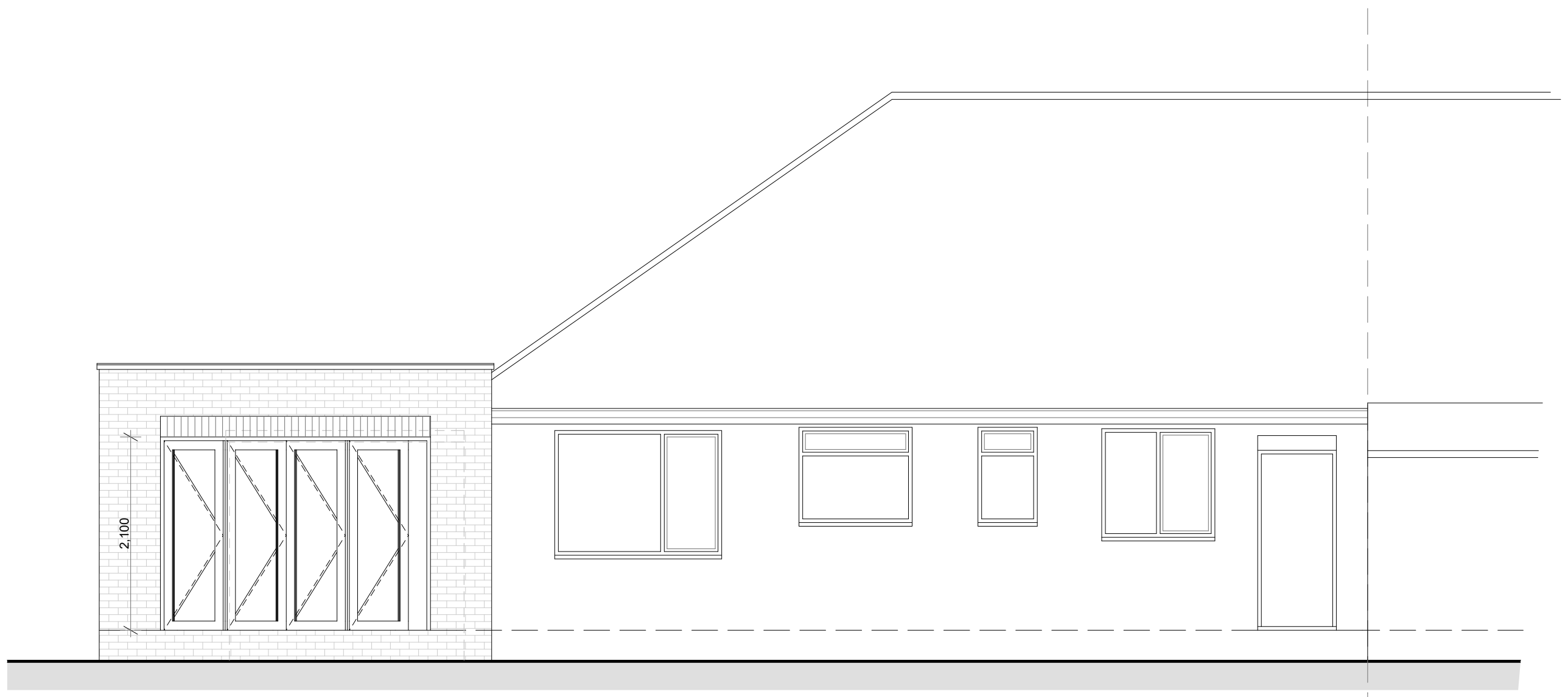

PROPOSED REAR (WEST) ELEVATION

A AMENDED TO CLIENT'S INSTRUCTIONS 28/04/2023

REVISION	DESCRIPTION	DATE
----------	-------------	------

**LINCOLNSHIRE ARCHITECTURAL DESIGN**  
 ARCHITECTURAL DRAWING SERVICES

Lincolnshire Architectural Design 44 Orchid Road Lincoln LN5 9XD  
 T. 07748 636911 T. 07714 766601 E. lincarchdesign@gmail.com

CLIENT  
**Mr. James Burn**

PROJECT  
**Proposed Single Storey Side Extension at 80 Grantham Road, Bracebridge Heath, Lincoln LN4 2PZ**

DRAWING  
**Proposed Elevations Drawing**

DRAWING NUMBER 2023/105/03	REVISION A	SCALE (at A1) 1:50	DATE April 2023
-------------------------------	---------------	--------------------------	--------------------

DRAWING STATUS  
**PLANNING APPLICATION**