

PROPOSED GROUND FLOOR PLAN.

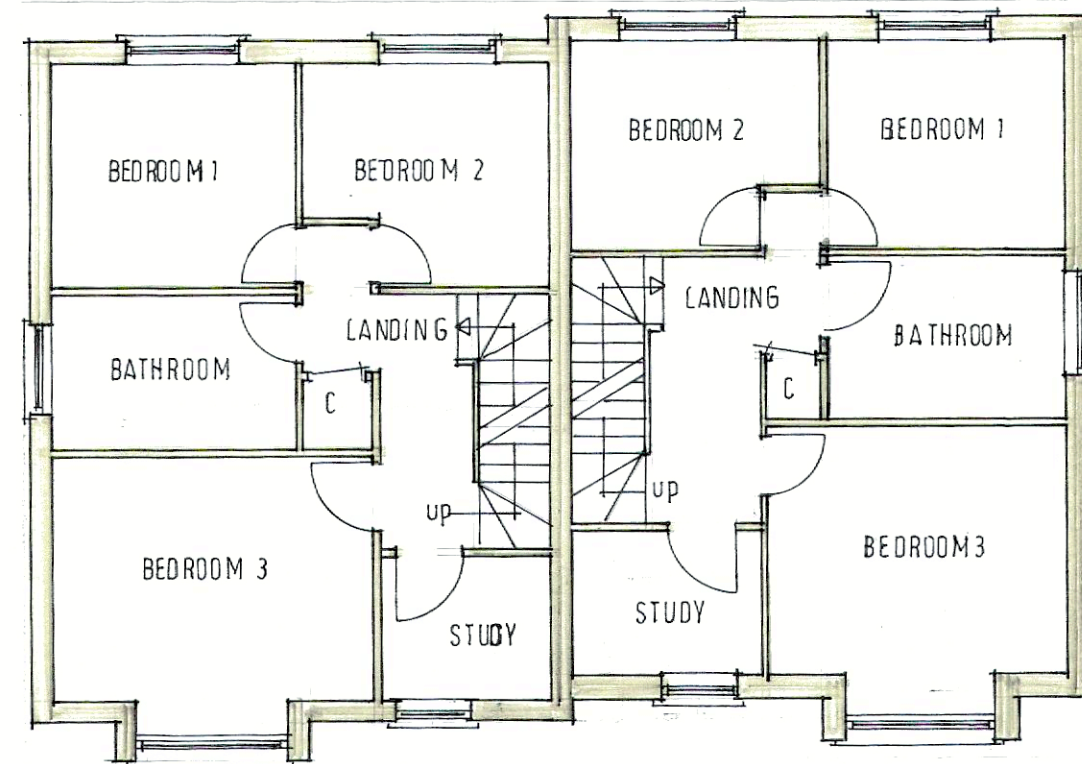

PROPOSED FIRST FLOOR PLAN.

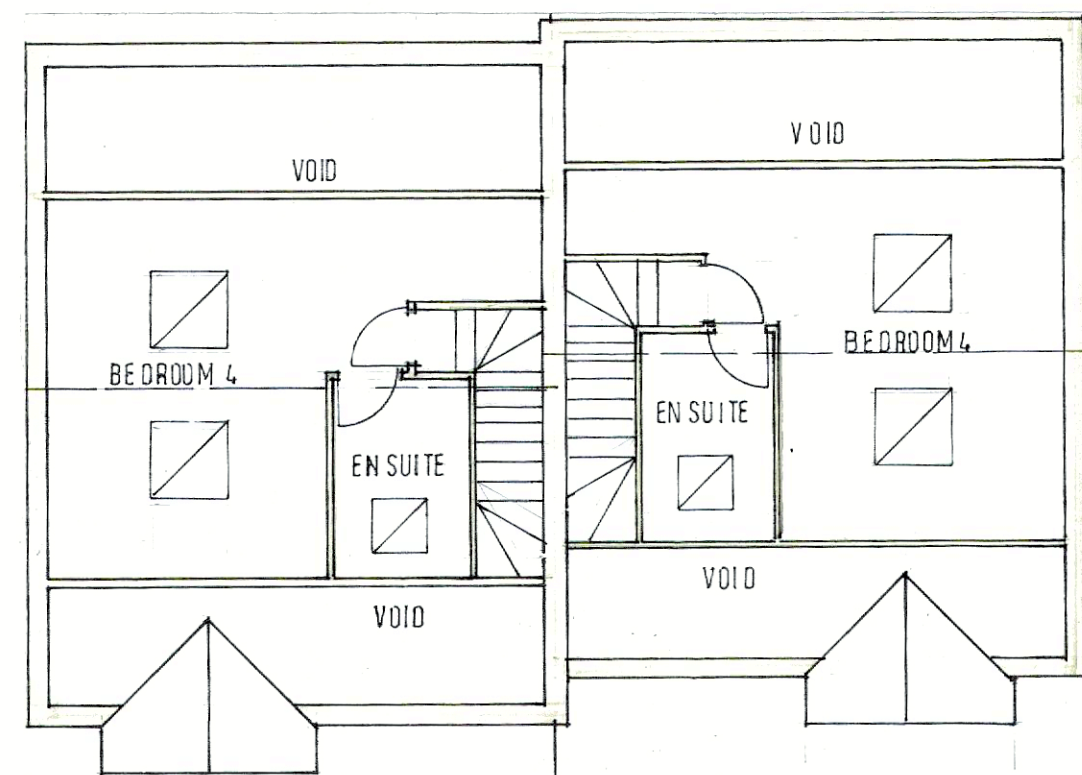

PROPOSED SECOND FLOOR PLAN.



PROPOSED FRONT ELEVATIONS.



PROPOSED REAR ELEVATIONS.



PROPOSED SIDE ELEVATIONS.

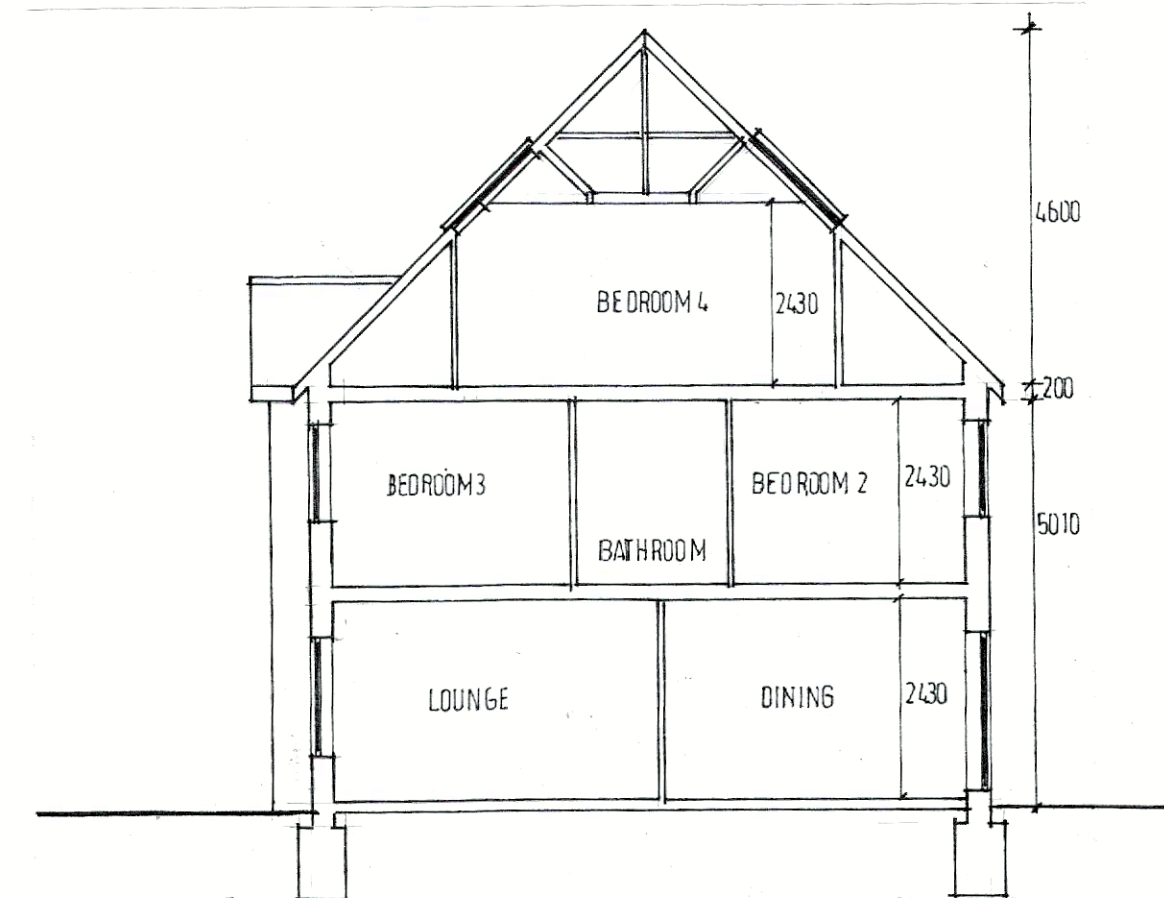

SECTION THRU HOME SHOWING RELEVANT HEIGHTS.

0m 1m 2m 3m 4m 5m 6m 7m
1/100

PROPOSED RESIDENTIAL DEVELOPMENT OF 4 SEMI DETACHED HOMES AT: MIKILIAN BLACKMORE ROAD KELVENDON HATCH DODDINGHURST ESSEX CM15 0AP FOR: INGRAVE PROPERTY LLC.	
Drg. No. 06/2023	Drawing Title: <i>HOUSE DESIGN, PLANS, ELEVATIONS AND SECTION.</i>
Rev:	J. Dunne Associates. Architects Building Surveyors 394 Wingleye Lane Hornchurch Essex RM11 3DB Ph: 01708 472411 Mob: 07831 176210. E-Mail dunnejda@aol.com
Scale: 1:100	Status: Design & Planning Drawing.
Date: 27.04.2023	
JGD.	