

EXISTING FRONT ELEVATION

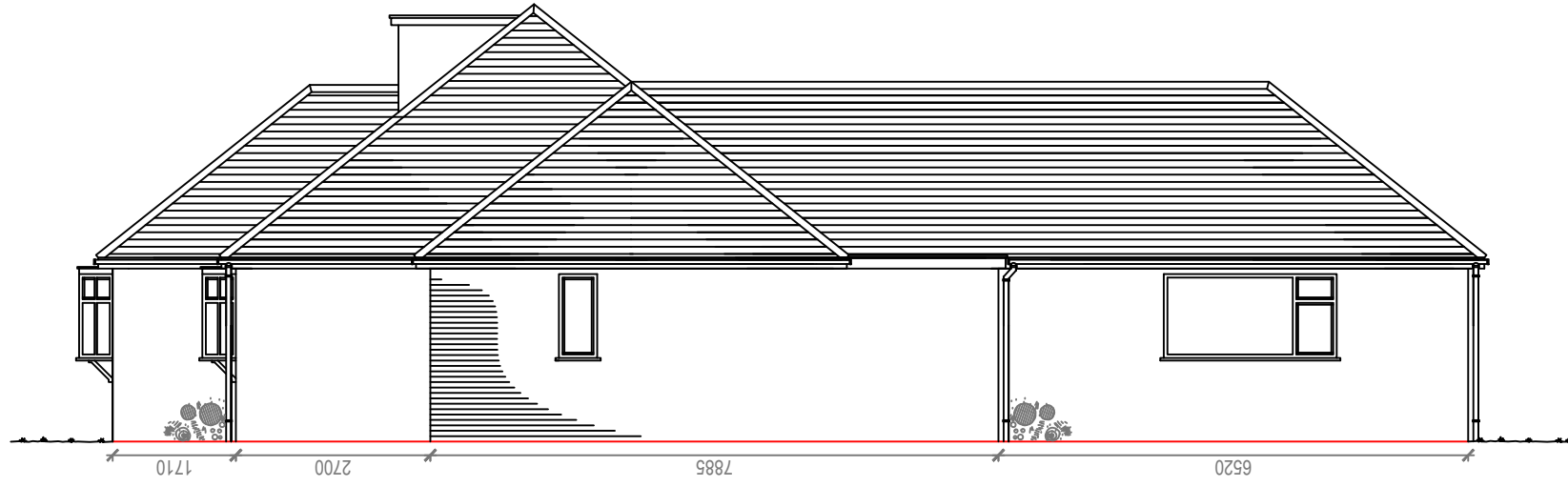

EXISTING ELEVATION TO AMBERLEA

BASED ON SURVEY DRAWINGS
PROVIDED BY LJM LTD

Architect	Client		Drawing		Date		Revision	
	MR L DAY		EXISTING ELEVATIONS		APRIL 23			
Address		Project		Scale		Drwg No		
PLEASANT VIEW CHART SUTTON ME17 3SA		ALTERATIONS AND ADDITIONS		1:100		166/102		
Architect		Barrie M. Payne BA Dip (HONS) Arch.						
		Mobile: 07903 292479						
		Office: 01424 814901						
		Email: barriepayne5@aol.com						