

AERIAL PERSPECTIVE OF PROPOSED FRONT ELEVATION

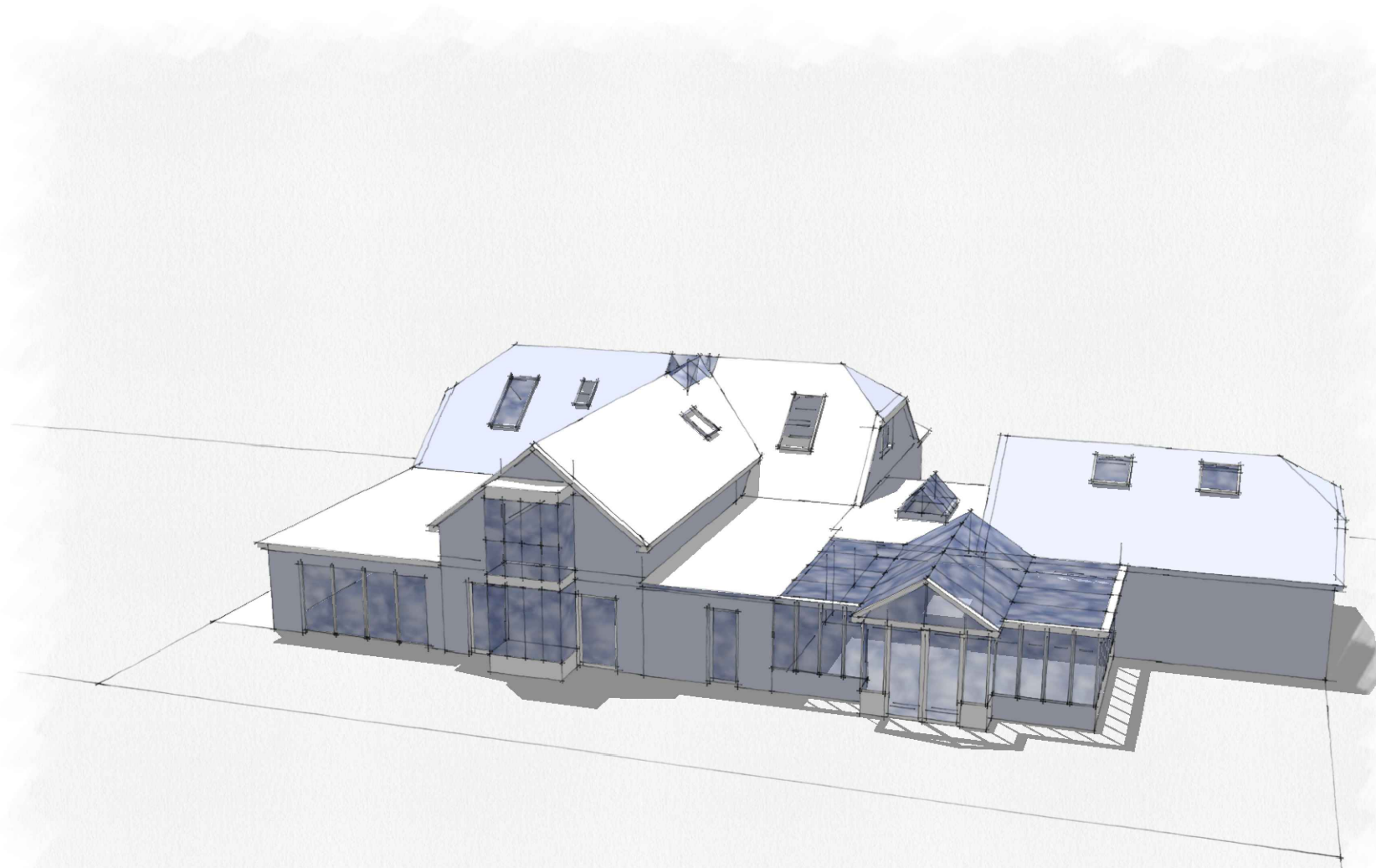

AERIAL PERSPECTIVE OF PROPOSED REAR ELEVATION

<b>Architect</b>	<b>Client</b>	<b>Drawing</b>	<b>Date</b>	<b>Revision</b>
	MR L DAY	PROPOSED SKETCHED AERIAL ELEVATIONS	APRIL 23	
Barrie M. Payne BA Dip (HONS) Arch. Mobile: 07903 292479 Office: 01424 814901 Email: barriepayne5@aol.com	<b>Address</b>	<b>Project</b>	<b>Scale</b>	<b>Drwg No</b>
	PLEASANT VIEW CHART SUTTON ME17 3SA	ALTERATIONS AND ADDITIONS	NTS	166/ 110