

Front elevation (east)

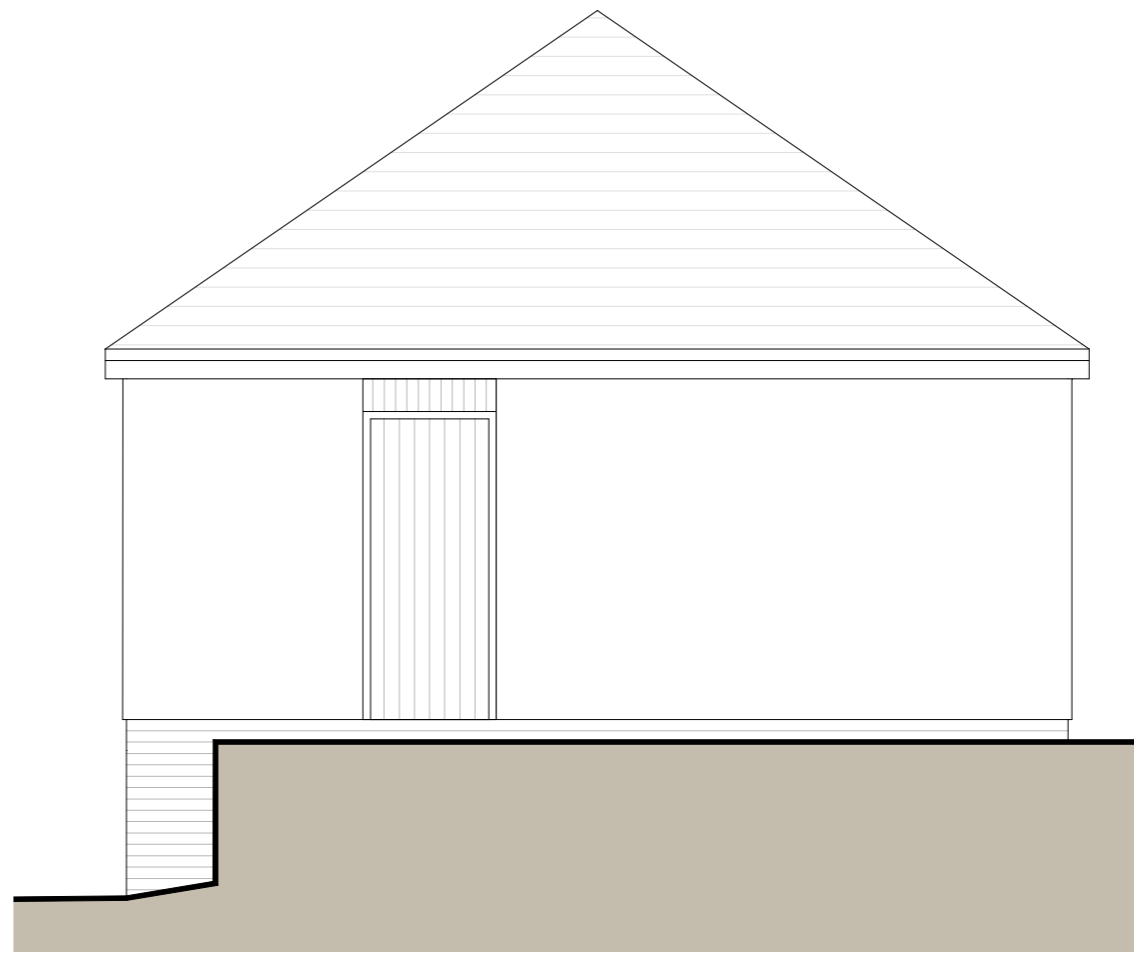

Side elevation (south)

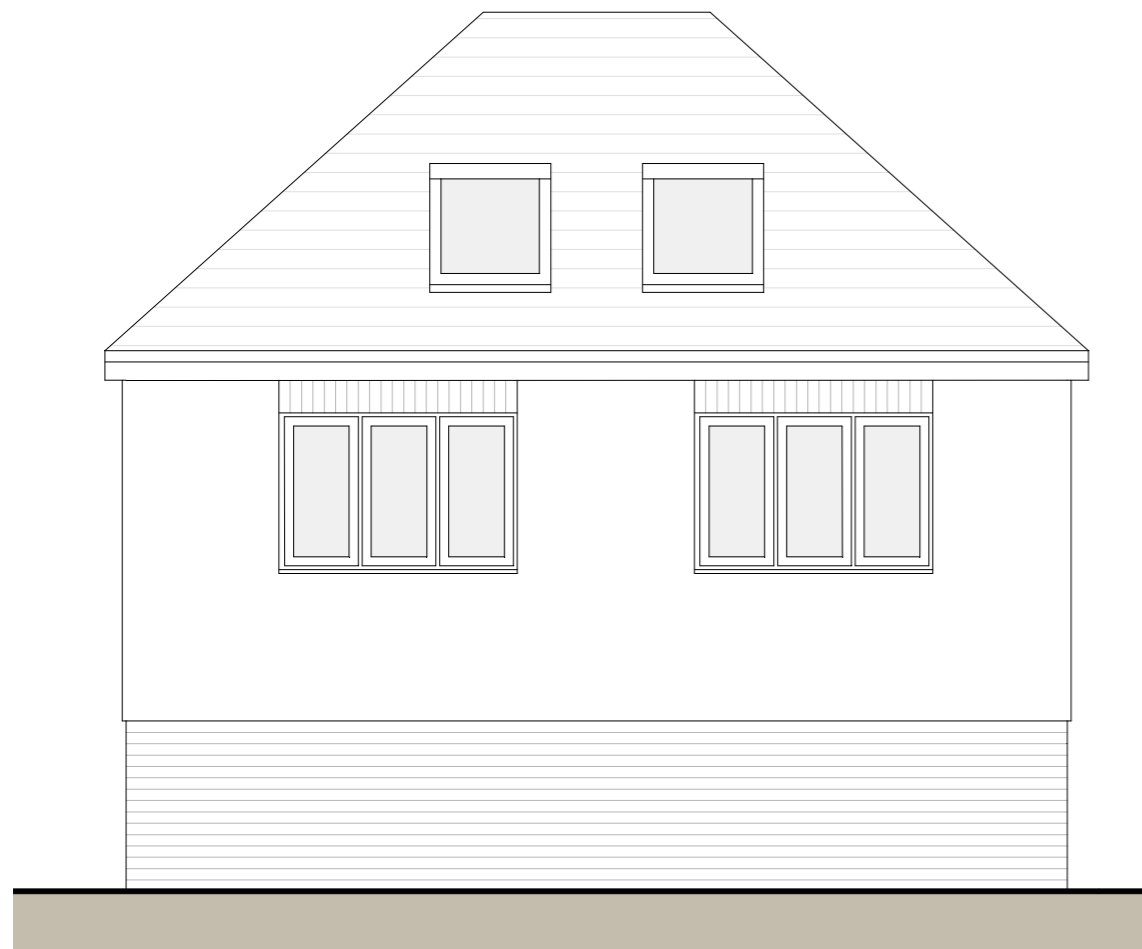

Rear elevation (west)

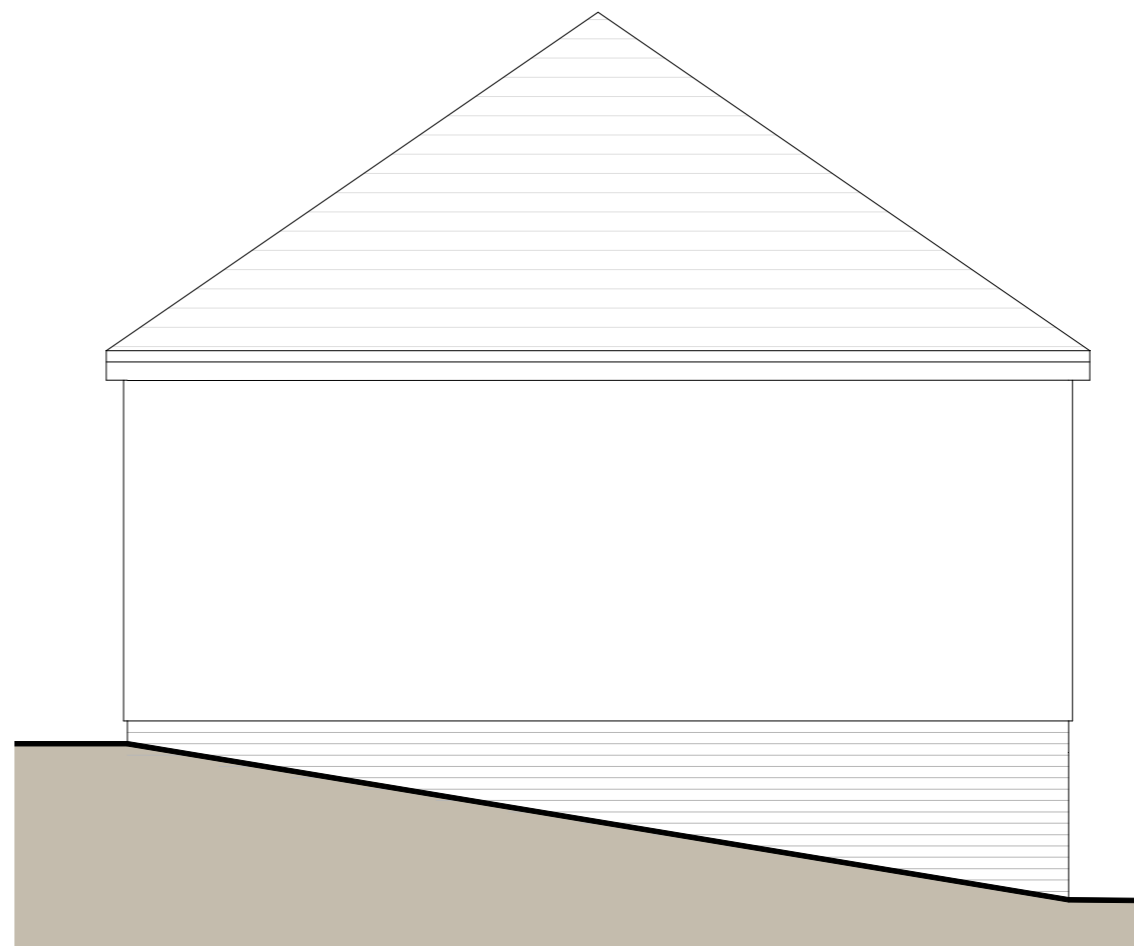

Side elevation (north)

Proposed materials:

Walls - as existing

Doors - as existing

Windows - White UPVC to match house

Roof - as existing

Gutters and downpipes - as existing

Fascia - as existing

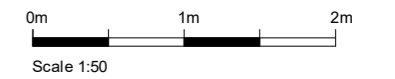

Rev	description	date	by	ch

Project
Beech Cottage
 Old Odiham Road, Shalden, GU34 4BW
 Scale 1:50@A3 Date 28/03/23 Drawn MH

Drawing Title
Proposed Elevations

Status
Planning
 Drawing No. 23180 - P009 Rev -



MJH Architects, 4 Rodkwood, Alton, Hants, GU34 2LD
 T.01420 544501 www.mjharchitects.co.uk

Note
 This drawing is © copyright of MJH Architects.
 This drawing is to be used in conjunction with all consultant's drawing, detail and specification.
 All dimensions to be checked on site prior to commencement of building work.
 Scale for planning purposes only.
 Any discrepancies to be reported to the architect prior to implementation.