

Front elevation (east)

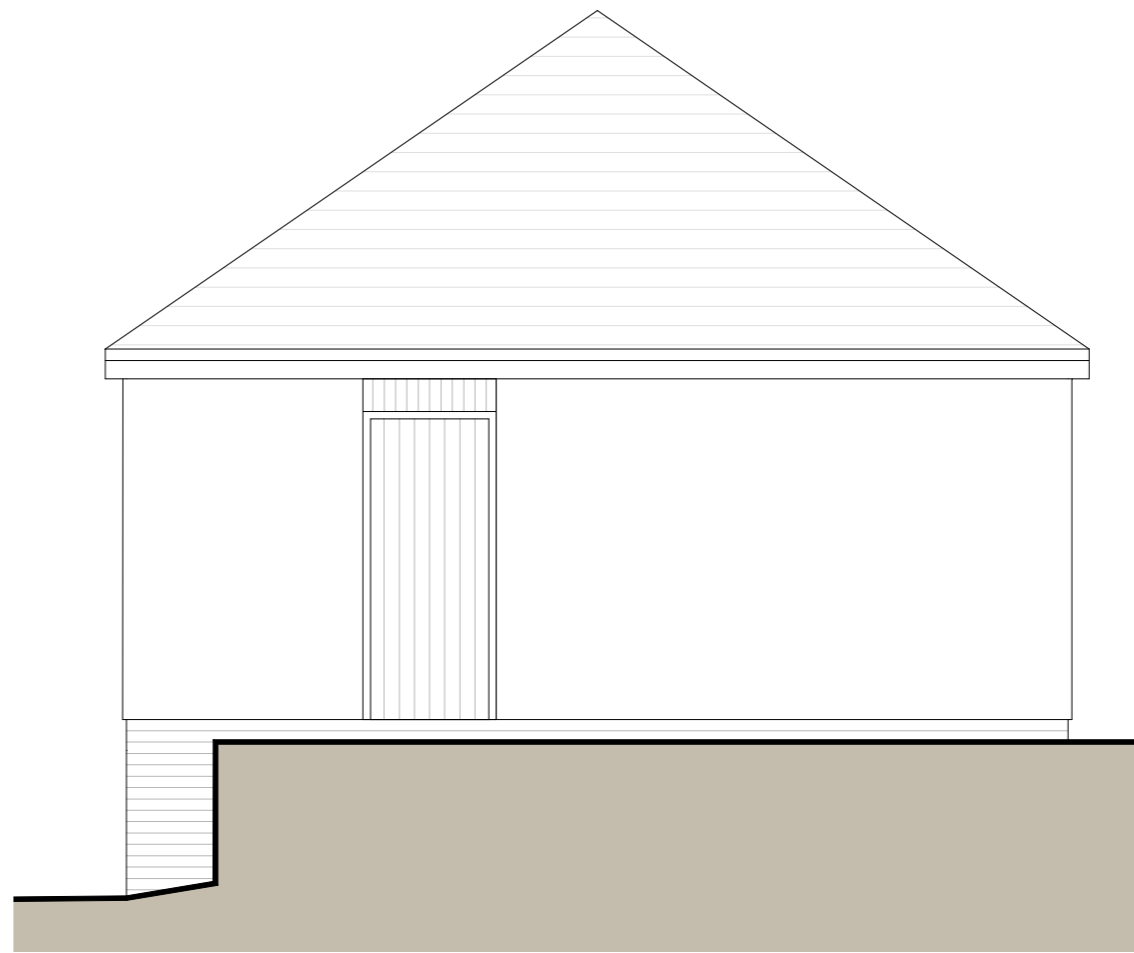

Side elevation (south)

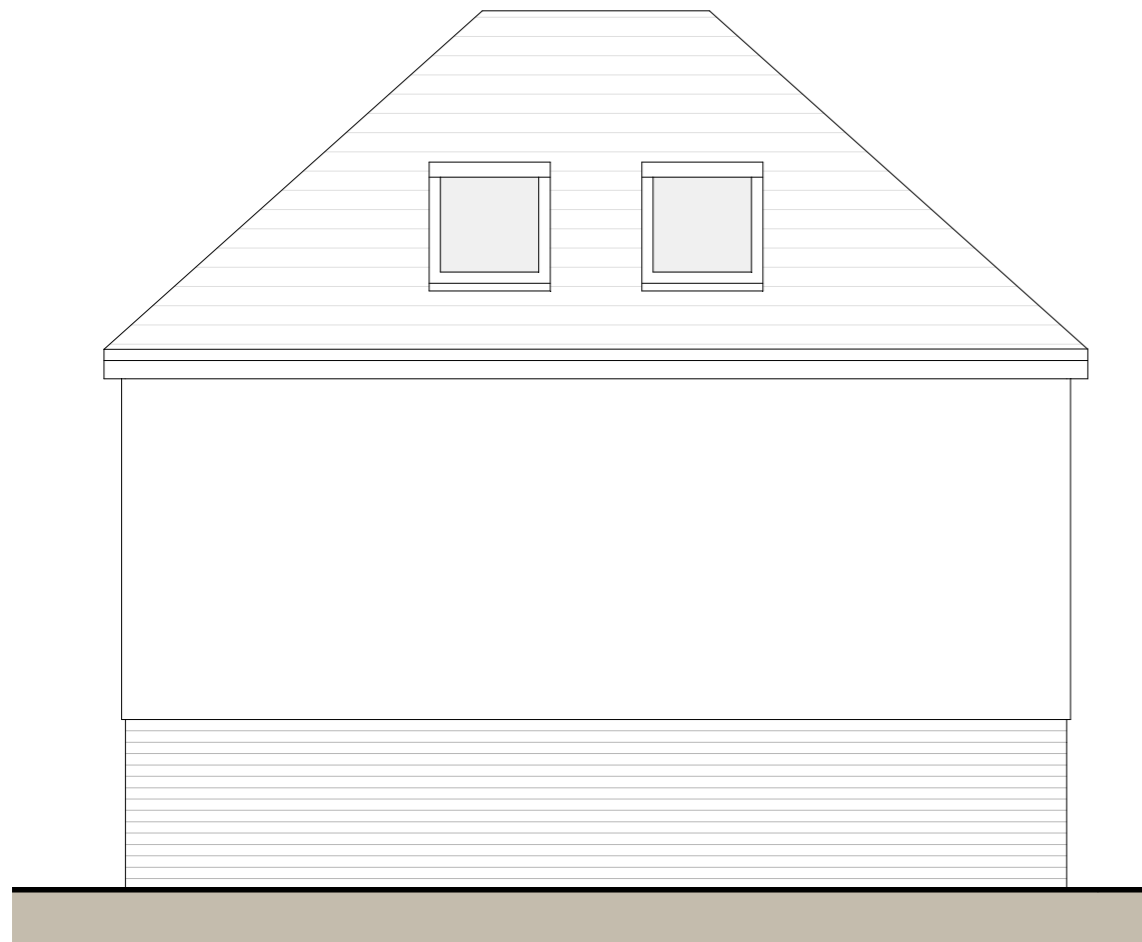

Rear elevation (west)

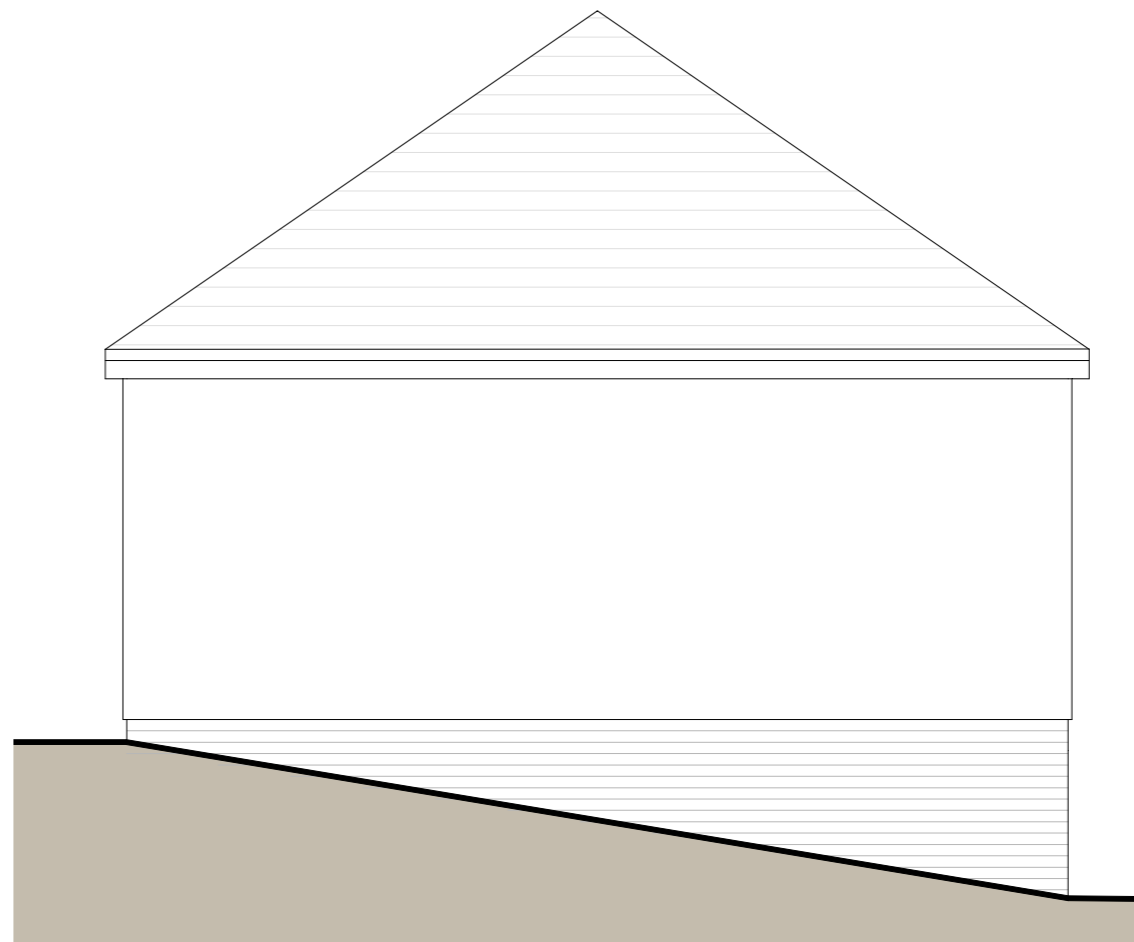

Side elevation (north)

Existing materials:

Walls - render

Doors - dark brown painted timber

Roof - concrete tiles

Gutters and downpipes - black UPVC

Fascia - white UPVC

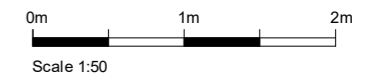

Rev	description	date	by	ch
-----	-------------	------	----	----

Project
Beech Cottage
 Old Odiham Road, Shalden, GU34 4BW

Scale	Date	Drawn
1:50@A3	28/03/23	MH

Drawing Title
Existing Elevations

Status
 Planning

Drawing No.	Rev
23180 - P005	-



MJH Architects, 4 Rodkwood, Alton, Hants, GU34 2LD
 T.01420 544501 www.mjharchitects.co.uk

Note
 This drawing is © copyright of MJH Architects.
 This drawing is to be used in conjunction with all consultant's drawing, detail and specification.
 All dimensions to be checked on site prior to commencement of building work.
 Scale for planning purposes only.
 Any discrepancies to be reported to the architect prior to implementation.