

**01. FIRST FLOOR LAYOUT - AS PROPOSED**

Scale 1:100

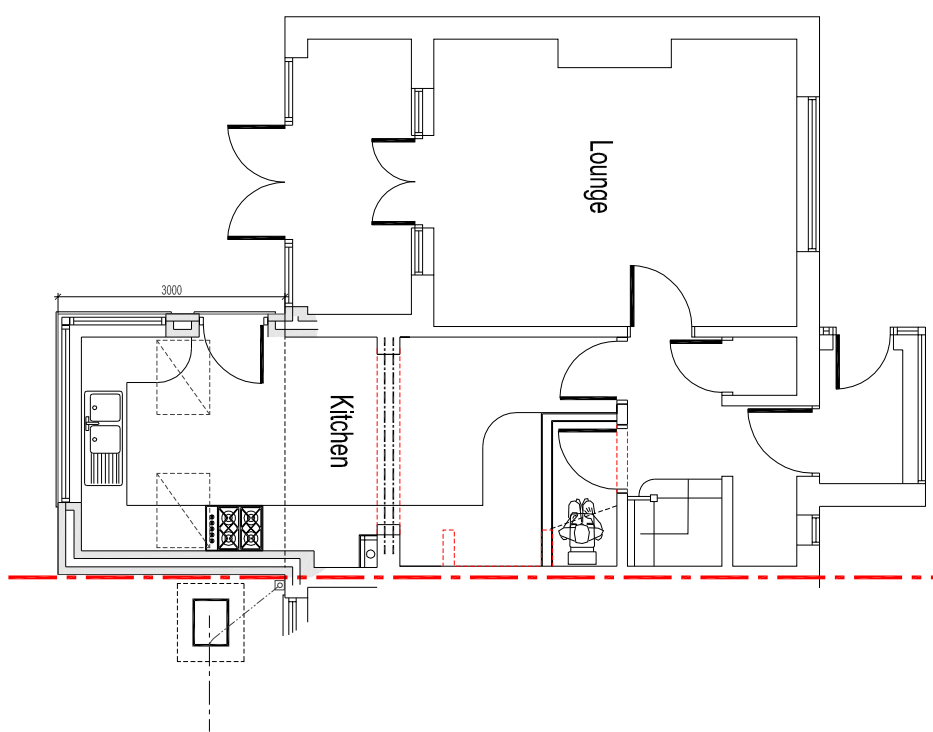

**02. GROUND FLOOR LAYOUT - AS PROPOSED**

Scale 1:100

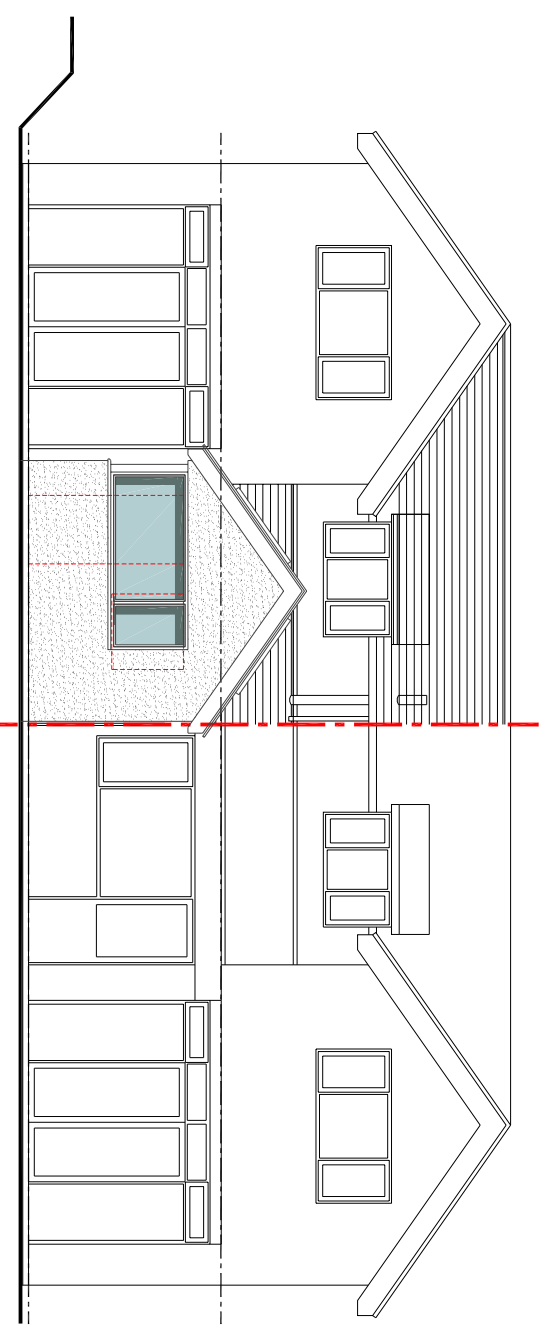
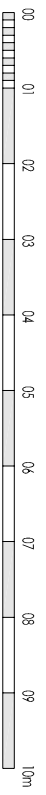

**03. REAR ELEVATION SOUTHWEST - AS PROPOSED**

Scale 1:100

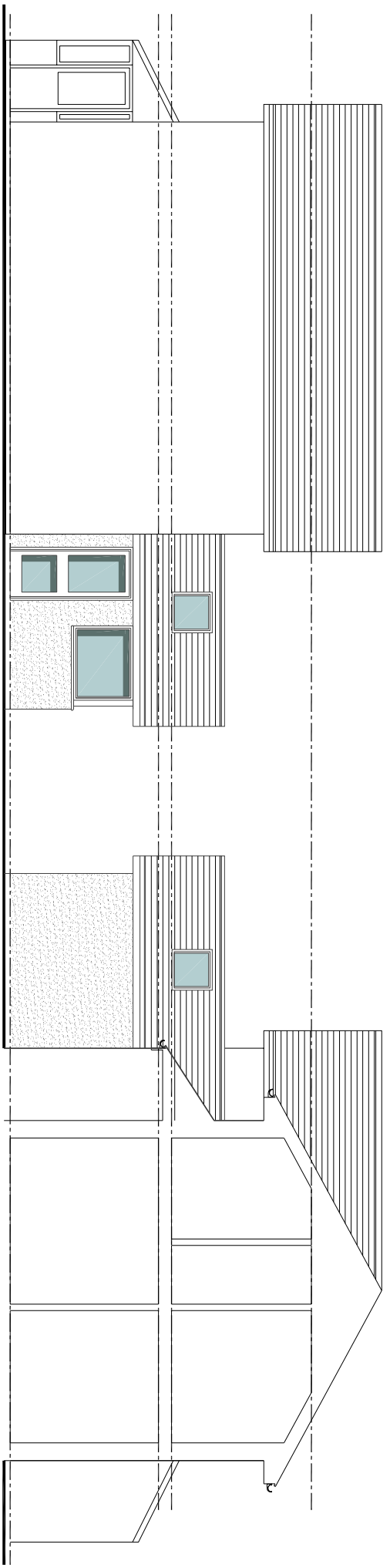

**05. SIDE ELEVATION NORTHWEST - AS PROPOSED**

Scale 1:100

**06. SIDE ELEVATION SOUTHEAST - AS PROPOSED**

Scale 1:100

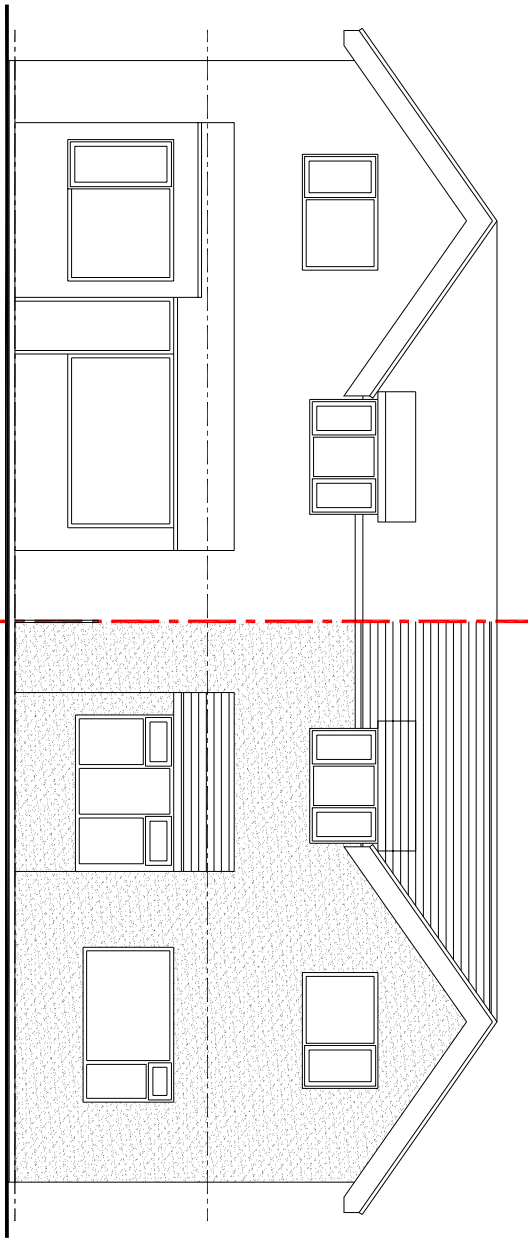

**04. FRONT ELEVATION NORTH/EAST - AS EXISTING**

Scale 1:100

|  |  |  |  |
|--|--|--|--|
|  |  |  |  |
|--|--|--|--|

27 The Denes, Ashington, Northumberland, NE53 9TW  
Mobile: 01722 350 390  
Email: [howie@rcs1.co.uk](mailto:howie@rcs1.co.uk)

CLIENT  
**Mr + Mrs Michael Tait**

PROJECT  
**Seaway  
10 links Road  
Bamburgh  
Northumberland  
NE69 7AX**

TITLE  
**Layout - as Proposed**

Scale 1:100 | Planning Issue  
Drawn: H10 | Date: 20.02.2023  
Drawing No: **272 | 20-02** | \*