

Notes:

- a. bay window
- b. Fixed glazed screen
- c. New permeable paving as landscape designers details
- d. Boundary treatment as landscape designers details
- e. New external wall infill
- f. New kitchen fit out
- g. Hedge as landscape designers details
- h. New WC and new slab and screens to existing garage
- i. Existing chimney removed
- j. New staircase/ storage below
- k. Enlarged utility WC
- l. New window opening
- m. New aluminum sliding door - dark green ppc finish
- n. Bi-fold door
- o. TV cabinet
- p. Aluminum windows- dark green finish
- q. New patio - concrete finish
- r. New planted screen
- s. New European oak cladded screen with timber fins and surround
- t. New European oak door with surround
- u. New masonry paint - see elevations
- v. Existing porch removed
- w. Existing lean-to extension
- x. New infill extension - flat sedum roof over
- y. New zinc rainwater goods
- z. New glazed timber side door
- aa. Existing window infilled
- ab. New timber cladded screen - dark green finish, see elevs
- ac. New aluminium windows green (see elevs).
- ad. Hedge as landscape designers details
- ae. Timber Bin store 1200mm high

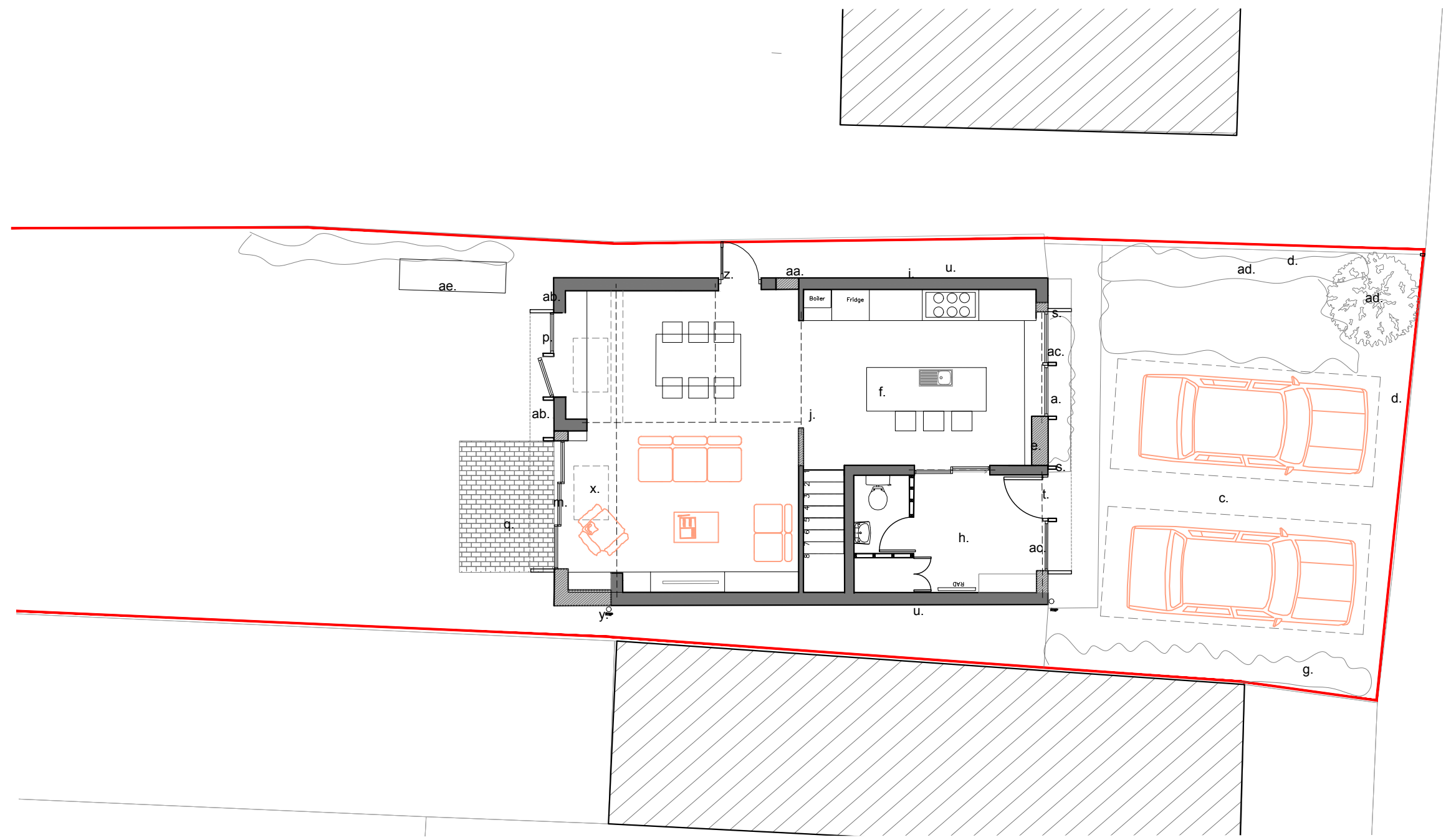

Note: This drawing is copyright

Note: to be read in conjunction with Structural Engineers Information, specification and drawings

All setting out dimensions to be checked on site by contractor and any discrepancies to be noted ASAP. Windows, steelwork, to be site sized.

Michael Collins Architect LLP
 12 Purwell Lane
 Hitchin, SG4 0NE
 07866479770
 michaelcollinsarchitect@gmail.com

Internal Reconfiguration
 Client
 Chapel House

Job No. 124	Ground floor/site plan as proposed	Scale 1:100 @: A3	Draw No. 020
-----------------------	------------------------------------	----------------------	------------------------

REVISION: D Stage 3