

Notes:

- a. Render retained to be painted white - existing brickwork painted white to DPC level (note to side and rear elevations).
- b. New European Oak timber framed surround. (green lick 07 paint finish to the rear elevation)
- c. New European Oak door and glazed door.
- d. New aluminum framed windows - green finish lick 07
- e. New timber glazed door colored to Lick 07
- f. New infill extension with flat roof
- g. New aluminum sliding doors
- h. New PPC coated parapet gutter
- i. New sedum roof
- j. New aluminum slimline sliding windows lick 07
- k. New replacement timber windows - green finish
- l. Leadwork and canopy tray
- m. European Oak cladding, fins and surround (horizontal louvred cladding for front elevation)
- n. Engineering brick base course exposed.
- o. Zinc rainwater goods natural finish.
- p. New extract grill color to match masonry color.
- q. New window to match existing, green finish. Lick 07
- r. Existing front elevation to incorporate a polymer rendered finish, wrapped 600mm around the corners
- s. New aluminum framed window - dark green finish- to match lick green 07
- t. Aluminum capping - polyester color coatng green - to match Lick green 07
- u. New brickwork painted to match applied finish to existing.

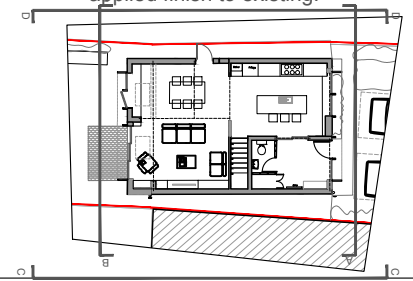

Note: This drawing is copyright

Note: to be read in conjunction with Structural Engineers Information, specification and drawings

All setting out dimensions to be checked on site by contractor and any discrepancies to be noted ASAP. Windows, steelwork, to be site sized.

Michael Collins Architect LLP
 12 Purwell Lane
 Hitchin, SG4 0NE
 07866479770
 michaelcollinsarchitect@gmail.com

Internal Reconfiguration
 Client
 Chapel House

Job No. 124	Elevations as proposed with down takings	Scale 1:100 @: A3	Draw No. 030
-----------------------	--	-------------------------	------------------------

REVISION: E Stage 3

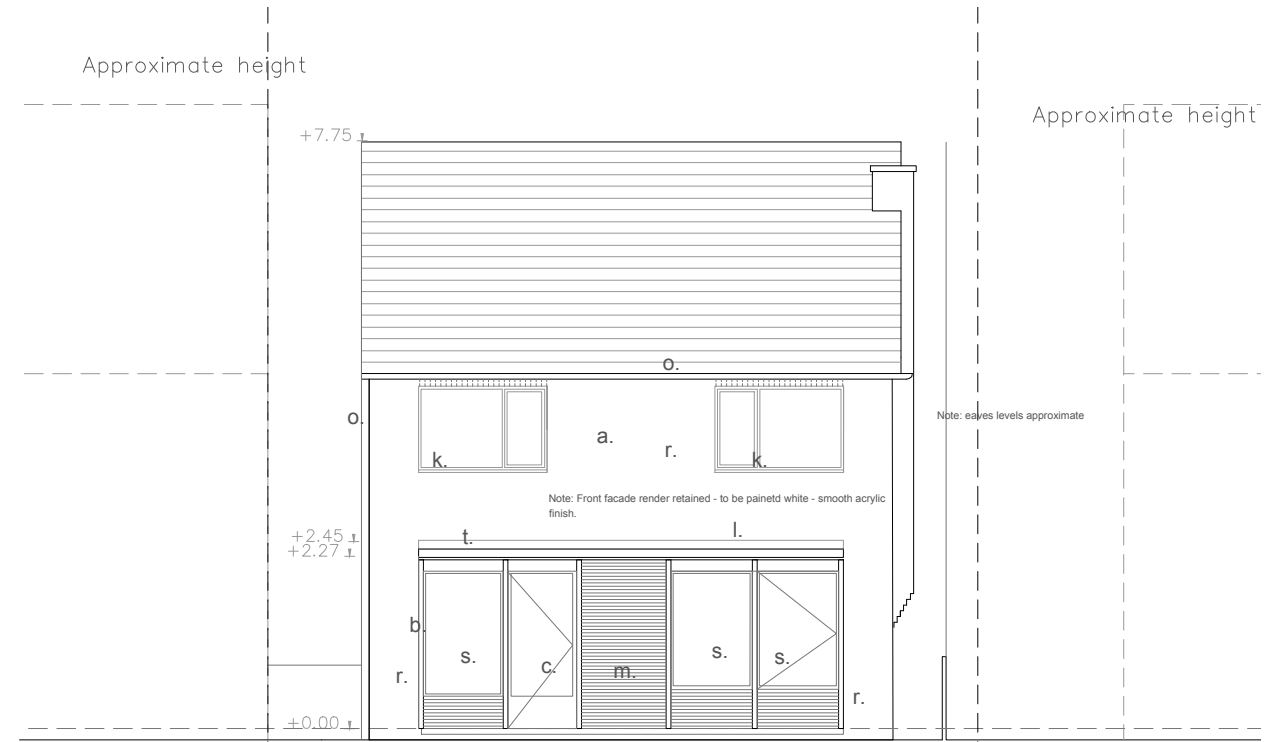

Elevation AA as proposed 1:100

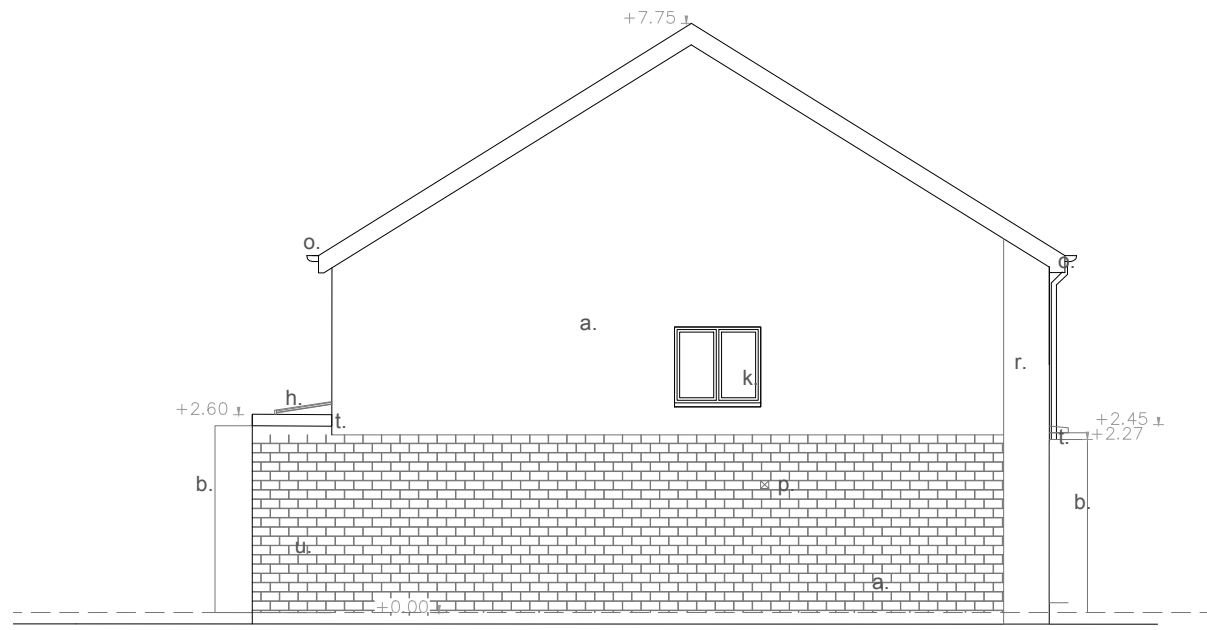

Elevation CC as proposed 1:100

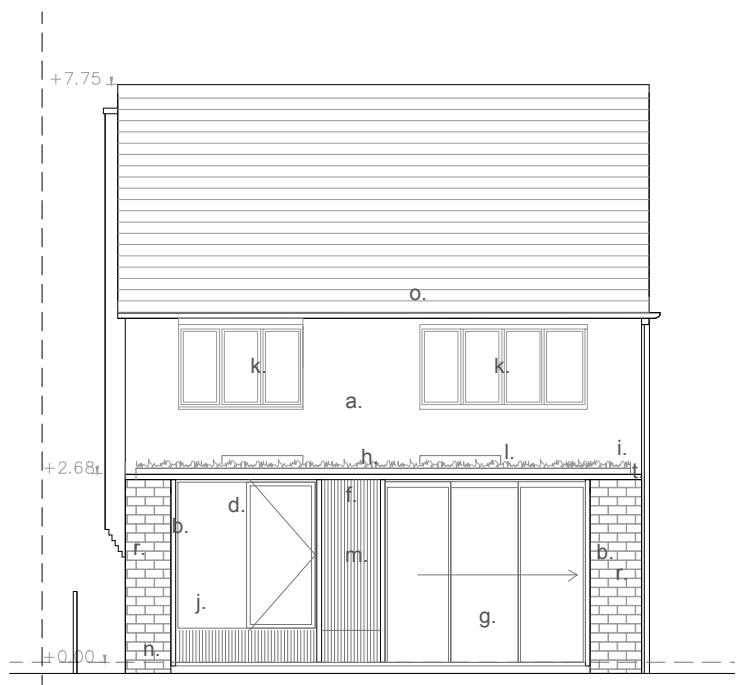

Elevation BB as proposed 1:100

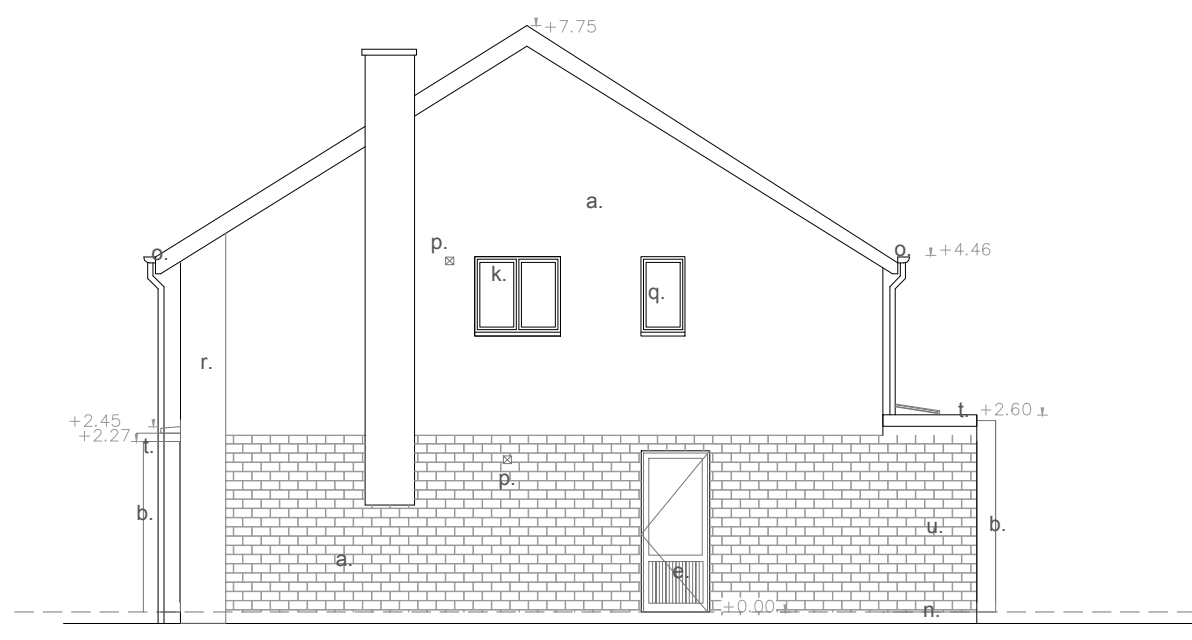

Elevation DD as proposed 1:100