

* COPYRIGHT.
DO NOT SCALE EXCEPT FOR PLANNING PURPOSES.
CHECK ALL DIMENSIONS ON SITE.
THIS DRAWING IS ONLY TO BE USED ON THE SITE
FOR WHICH DESIGNED.

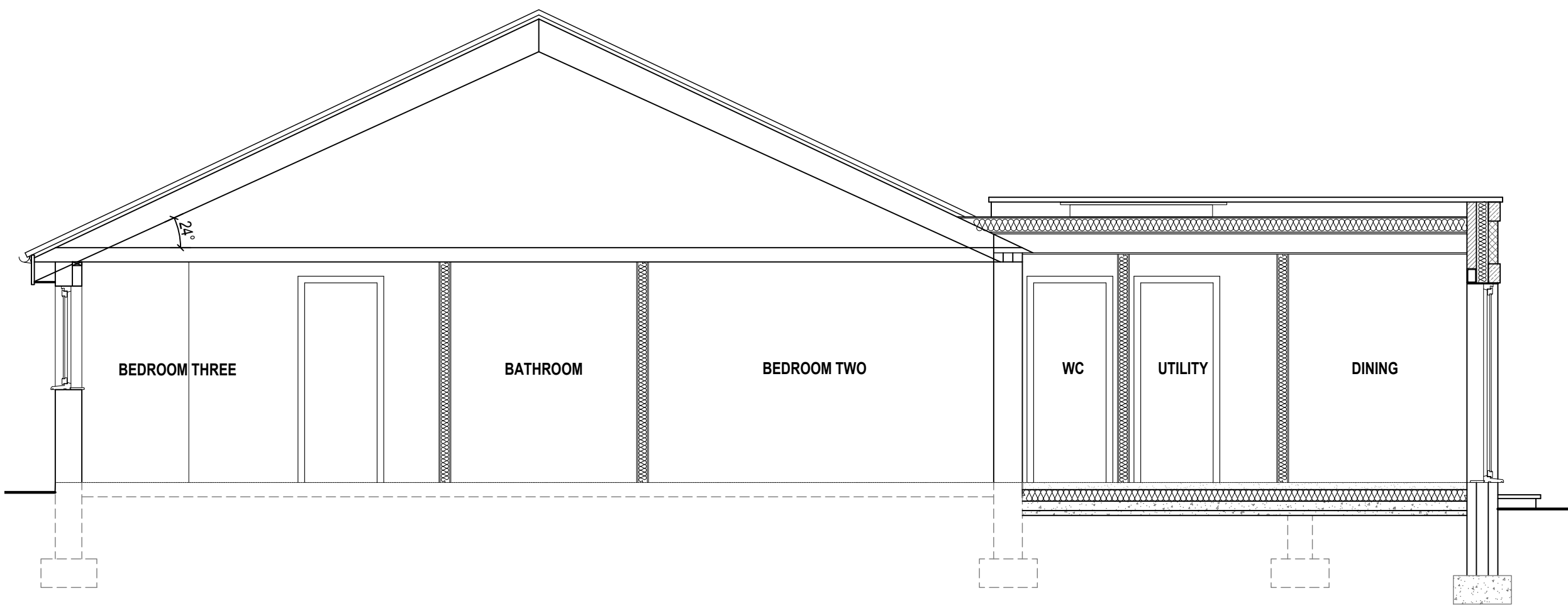
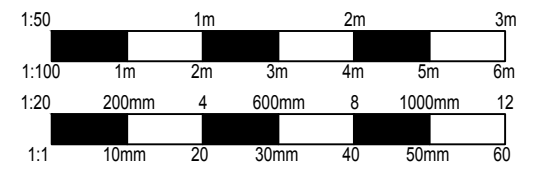

PROPOSED SECTION

REVISIONS		DATE
CLIENT: MR BACON & MISS JAMES		
PROJECT: PROPOSED SINGLE STOREY REAR EXTENSION TOGETHER WITH INTERNAL ALTERATIONS AT: 57 MENDIP VALE COLEFORD RADSTOCK, BA3 5PR		
TITLE: PROPOSED SECTION		
DRAWN: CR	SCALES @ A3: 1:50	
CHECKED: JA		
DATE: MAR 23		
DRG No: AA/23/02/13	REV.: -	
<p>THE OLD BAKEHOUSE, 21 TIMBER STREET, CHIPPENHAM, WILTSHIRE, SN15 3BS 01249 404 004 info@armstrongarchitecture.co.uk</p>		