

* COPYRIGHT.
DO NOT SCALE EXCEPT FOR PLANNING PURPOSES.
CHECK ALL DIMENSIONS ON SITE.
THIS DRAWING IS ONLY TO BE USED ON THE SITE
FOR WHICH DESIGNED.

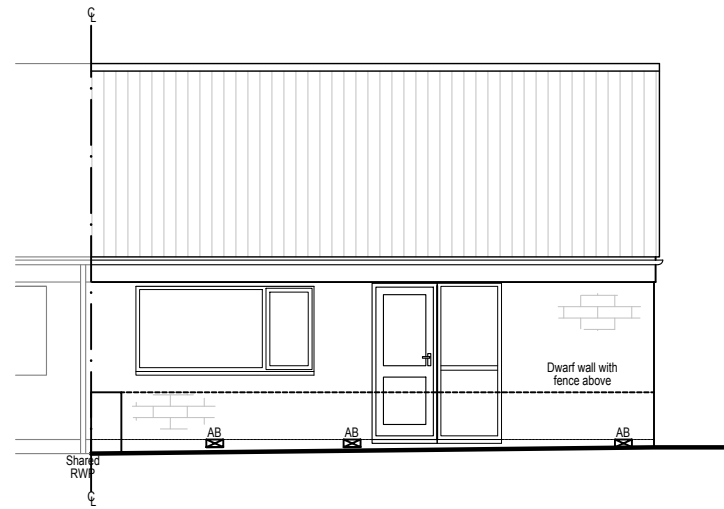

EXISTING FRONT ELEVATION
(EAST)

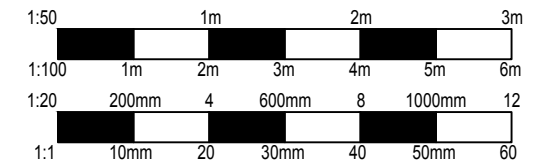

EXISTING REAR ELEVATION
(WEST)

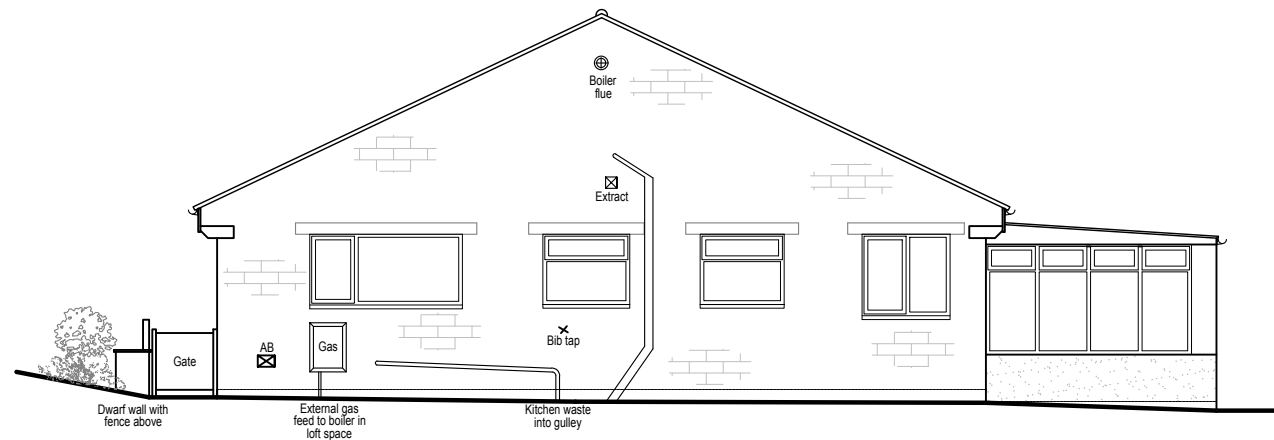

EXISTING SIDE ELEVATION
(NORTH)

EXISTING BUNGALOW MATERIALS

WALLS
Rock face reconstructed stone to front and side elevations.
Painted cream render to rear elevation.
Painted cream render to low level conservatory walls.

ROOF
Concrete interlocking roof tile, Ludlow profile to Bungalow.
Corrugated translucent plastic sheets to conservatory.

WINDOWS
White UPVC casement, double glazed.

DOORS
White UPVC main entrance door to Bungalow, half glazed.

RAINWATER GOODS
White UPVC round-line guttering and downpipes to Bungalow.
2no. shared downpipes (front and rear) with adjoining Bungalow.
White UPVC ogee guttering with square-line downpipes to conservatory.

SOFFITS & FASCIAS
White UPVC.

HEADS / CILLS
Recon stone window heads.

REVISIONS	DATE
CLIENT: MR BACON & MISS JAMES	
PROJECT: PROPOSED SINGLE STOREY REAR EXTENSION TOGETHER WITH INTERNAL ALTERATIONS AT: 57 MENDIP VALE COLEFORD RADSTOCK, BA3 5PR	
TITLE: EXISTING ELEVATIONS	
DRAWN: CR	SCALES @ A3:
CHECKED: JA	1:100
DATE: FEB 23	
DRG No: AA/23/02/04	REV.: -

Armstrong
architecture

THE OLD BAKEHOUSE, 21 TIMBER STREET,
CHIPPENHAM, WILTSHIRE, SN15 3BS
01249 404 004 info@armstrongarchitecture.co.uk