

* COPYRIGHT.
DO NOT SCALE EXCEPT FOR PLANNING PURPOSES.
CHECK ALL DIMENSIONS ON SITE.
THIS DRAWING IS ONLY TO BE USED ON THE SITE
FOR WHICH DESIGNED.

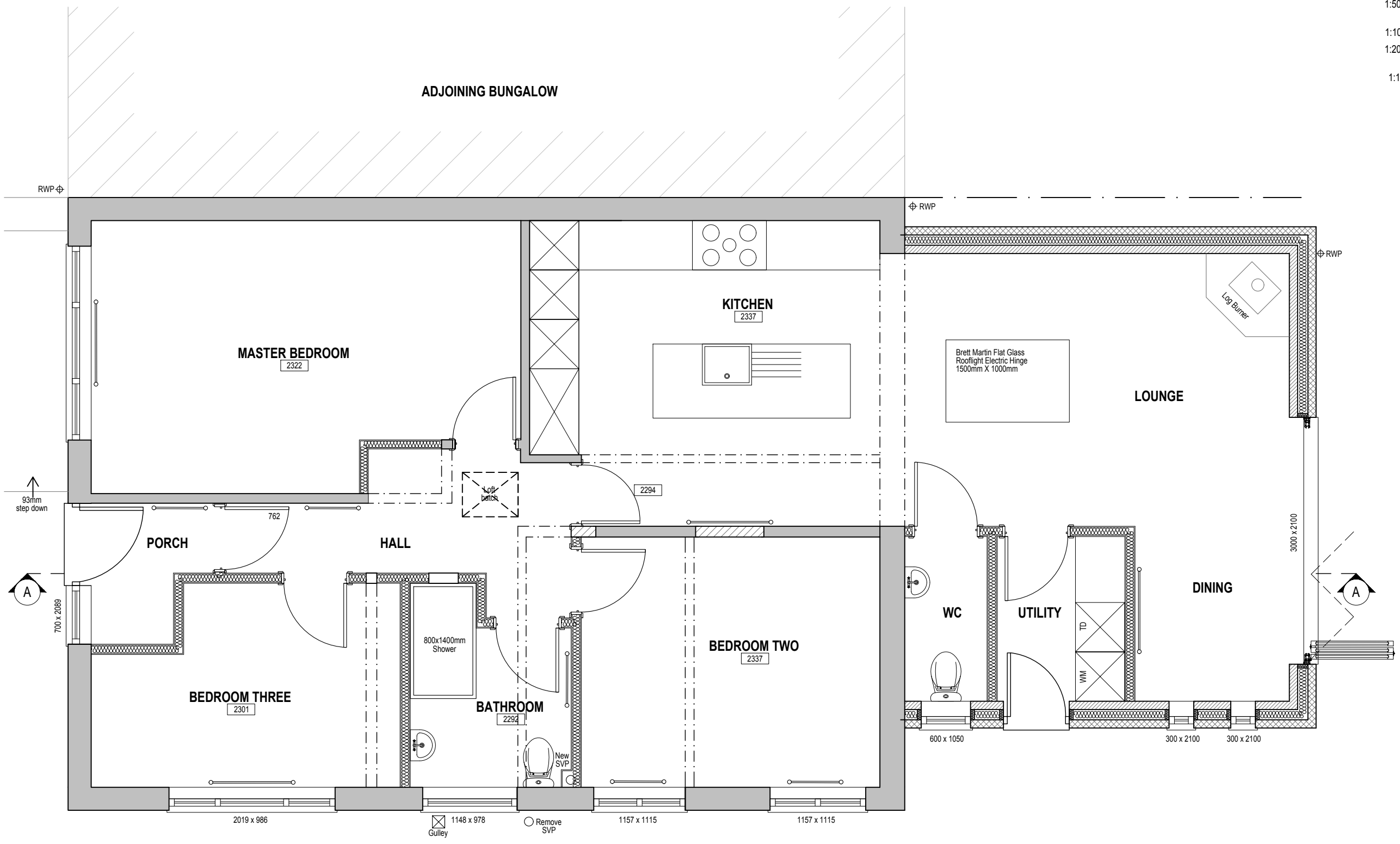
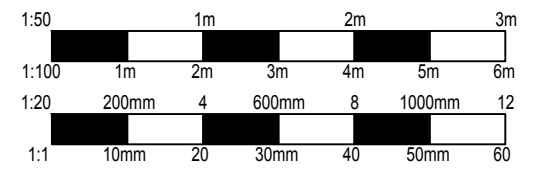

PROPOSED FLOOR PLAN

REVISIONS	DATE
CLIENT: MR BACON & MISS JAMES	
PROJECT: PROPOSED SINGLE STOREY REAR EXTENSION TOGETHER WITH INTERNAL ALTERATIONS AT: 57 MENDIP VALE COLEFORD RADSTOCK BA3 5PR	
TITLE: PROPOSED FLOOR PLAN	
DRAWN: CR	SCALES @ A3:
CHECKED: JA	1:50
DATE: MAR 23	
DRG No: AA/23/02/12	REV: -

Armstrong
architecture

THE OLD BAKEHOUSE, 21 TIMBER STREET,
CHIPPENHAM, WILTSHIRE, SN15 3BS
01249 404 004 info@armstrongarchitecture.co.uk