

\* COPYRIGHT.  
DO NOT SCALE EXCEPT FOR PLANNING PURPOSES.  
CHECK ALL DIMENSIONS ON SITE.  
THIS DRAWING IS ONLY TO BE USED ON THE SITE  
FOR WHICH DESIGNED.

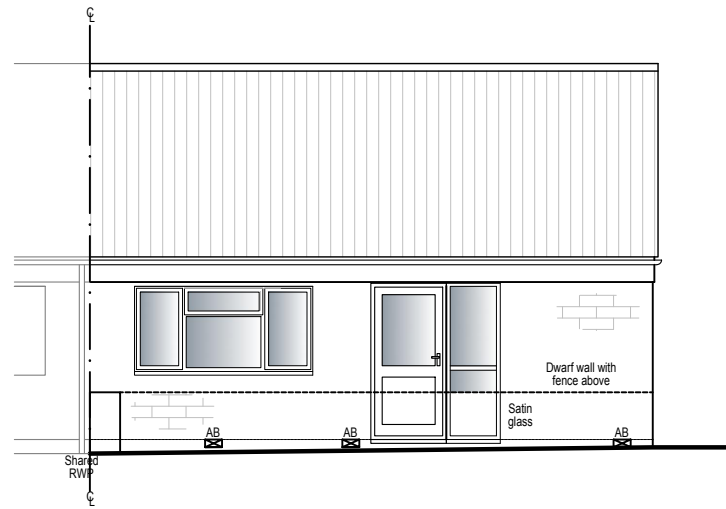

PROPOSED FRONT ELEVATION  
(EAST)

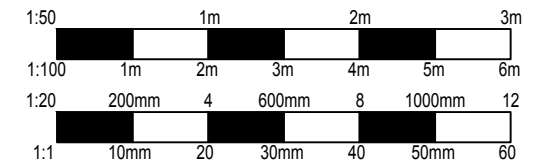
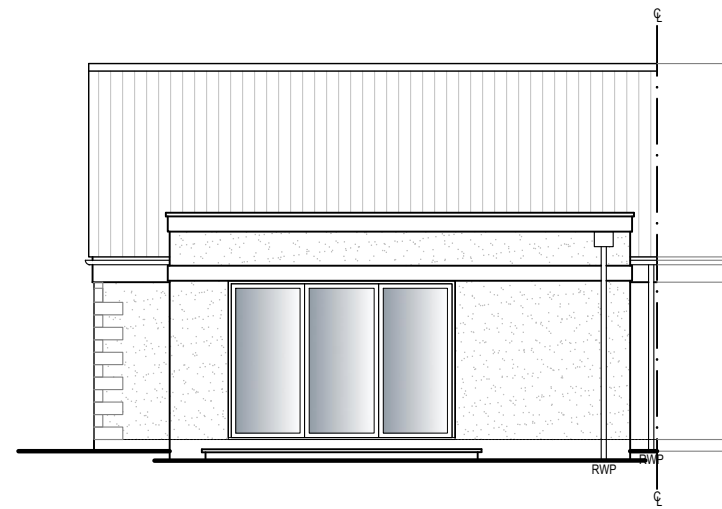

PROPOSED REAR ELEVATION  
(WEST)

**PROPOSED EXTENSION MATERIALS**

**WALLS**  
Pre-pigmented cream render to rear extension with reconstructed ashlar detailing as shown.

**ROOF**  
EPDM membrane with flat glass roof lantern.

**WINDOWS**  
Existing dwelling - Light grey UPVC double glazed.  
Proposed extension - Dark grey UPVC double glazed.

**DOORS**  
Dark grey aluminium bi-folding doors.  
Composite main entrance door to Bungalow, colour to client choice.

**RAINWATER GOODS**  
White UPVC round-line downpipe.

**HEADS / CILLS**  
Reconstructed ashlar band course.

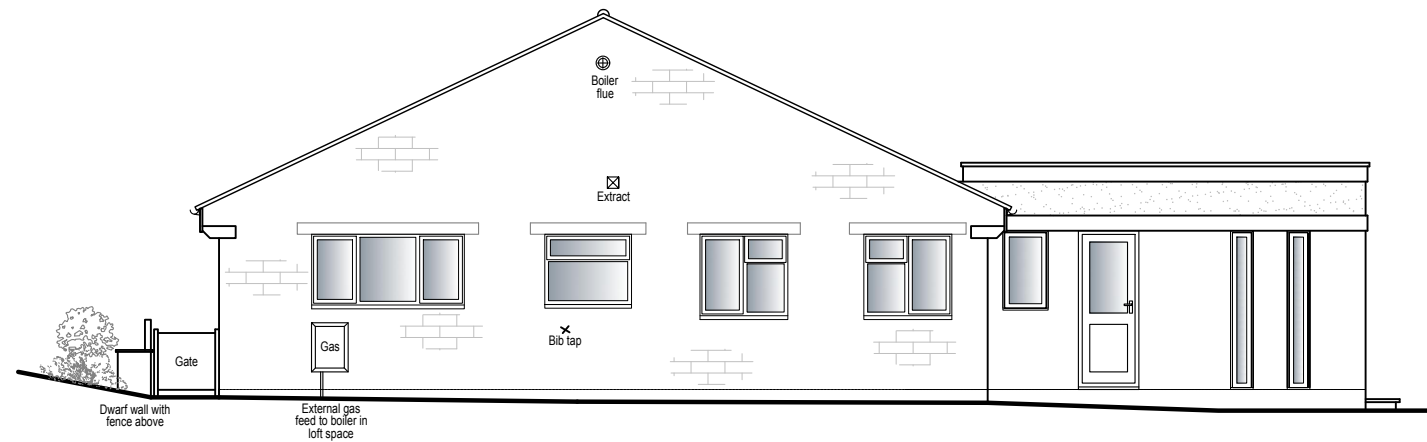

PROPOSED SIDE ELEVATION  
(NORTH)

REVISIONS	DATE
CLIENT: MR BACON & MISS JAMES	
PROJECT: PROPOSED SINGLE STOREY REAR EXTENSION TOGETHER WITH INTERNAL ALTERATIONS AT: 57 MENDIP VALE COLEFORD RADSTOCK, BA3 5PR	
TITLE: PROPOSED ELEVATIONS	
DRAWN: CR	SCALES @ A3: 1:100
CHECKED: JA	
DATE: MAR 23	
DRG No: AA/23/02/14	REV: -

*Armstrong*  
architecture

THE OLD BAKEHOUSE, 21 TIMBER STREET,  
CHIPPENHAM, WILTSHIRE, SN15 3BS  
01249 404 004 info@armstrongarchitecture.co.uk