

OVERALL EXISTING FOOTPRINT ON SITE - 174M²

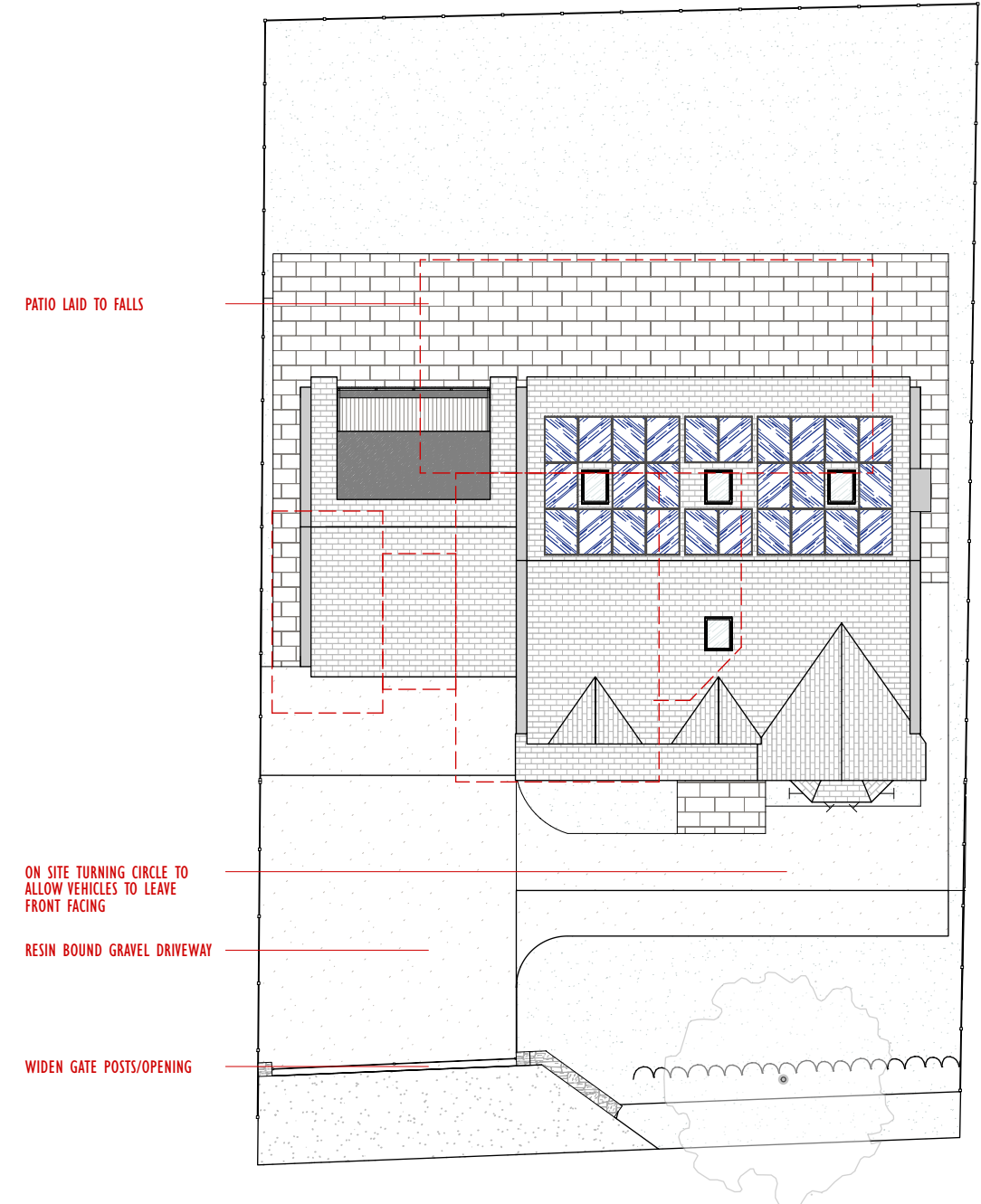

OVERALL PROPOSED FOOTPRINT ON SITE - 185M²

PROJECT

CLIENT: Matt Garland
ADDRESS: Shortwood Mead, Litton, Radstock, BA3 4PS
PROJECT REFERENCE: 202075

DRAWING

DRAWING TITLE: Existing/Proposed Site Plan
DRAWN BY: CS
DRAWING NUMBER: 203

REVISIONS

D	08/04/2021	Lower overall height of main dwelling.
E	10/08/2021	Design revisions after consultation with LPA.
F	22/02/2023	Design revisions for NPA.

SCALE

