

① Existing Ground Floor Plan

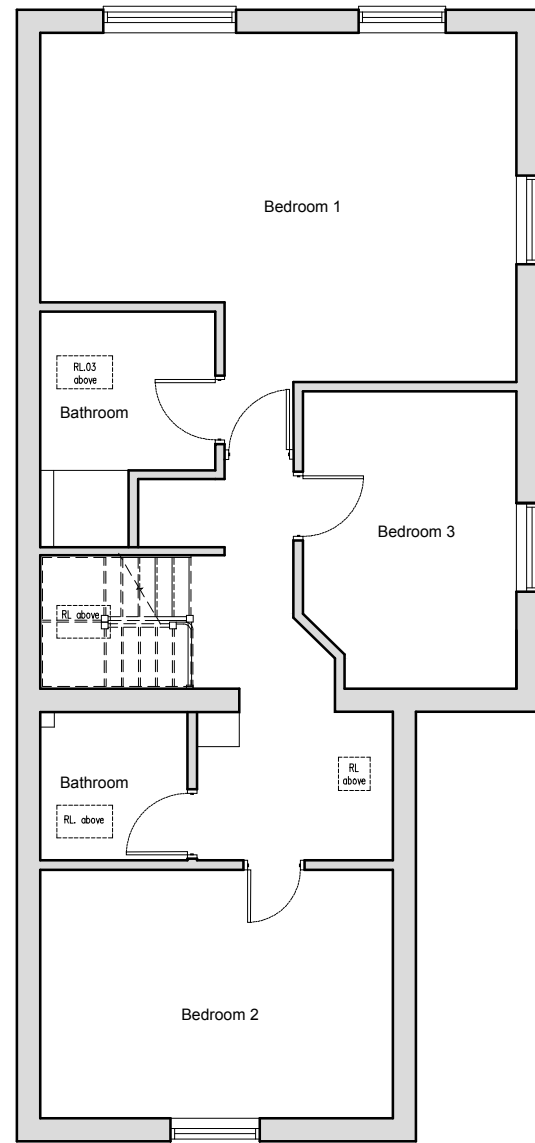

② Existing First Floor Plan

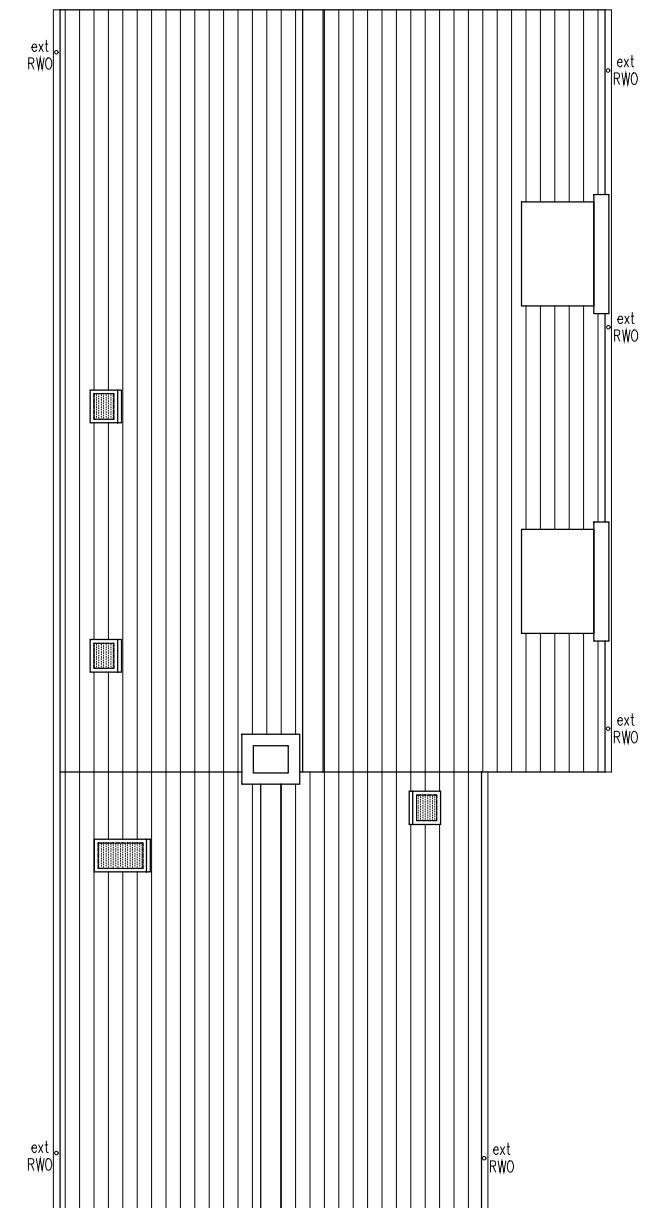

③ Existing Roof Plan

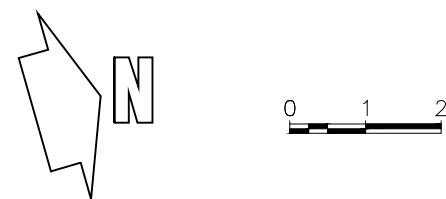

<p><i>Project:</i> Elizabeth House, High Street, Horningsea, CB25 9JG.</p>	<p><i>Drawing Title:</i> Existing Plans</p>	<p><i>TVR Design.</i> 6 The Green, Willingham, CB24 5JA Tel: 01954 261041, Mob: 0782 4183907 email: tvr281@hotmail.co.uk http://tvrdesignconsultancy.co.uk/</p>
<p><i>Scale:</i> 1:100@A3</p>	<p><i>Date:</i> May 2023</p>	<p><i>Dwg No:</i> (P-)00</p>