

EXISTING WEST ELEVATION

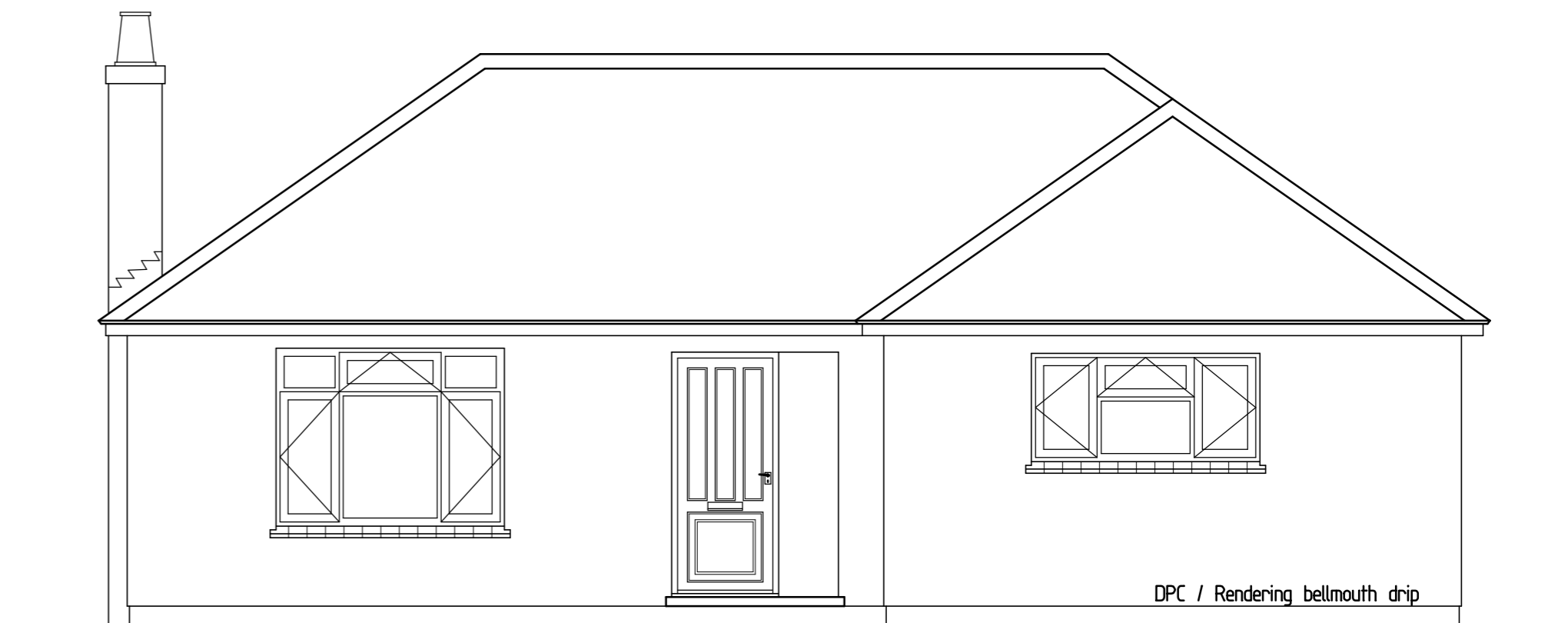

EXISTING SOUTH ELEVATION

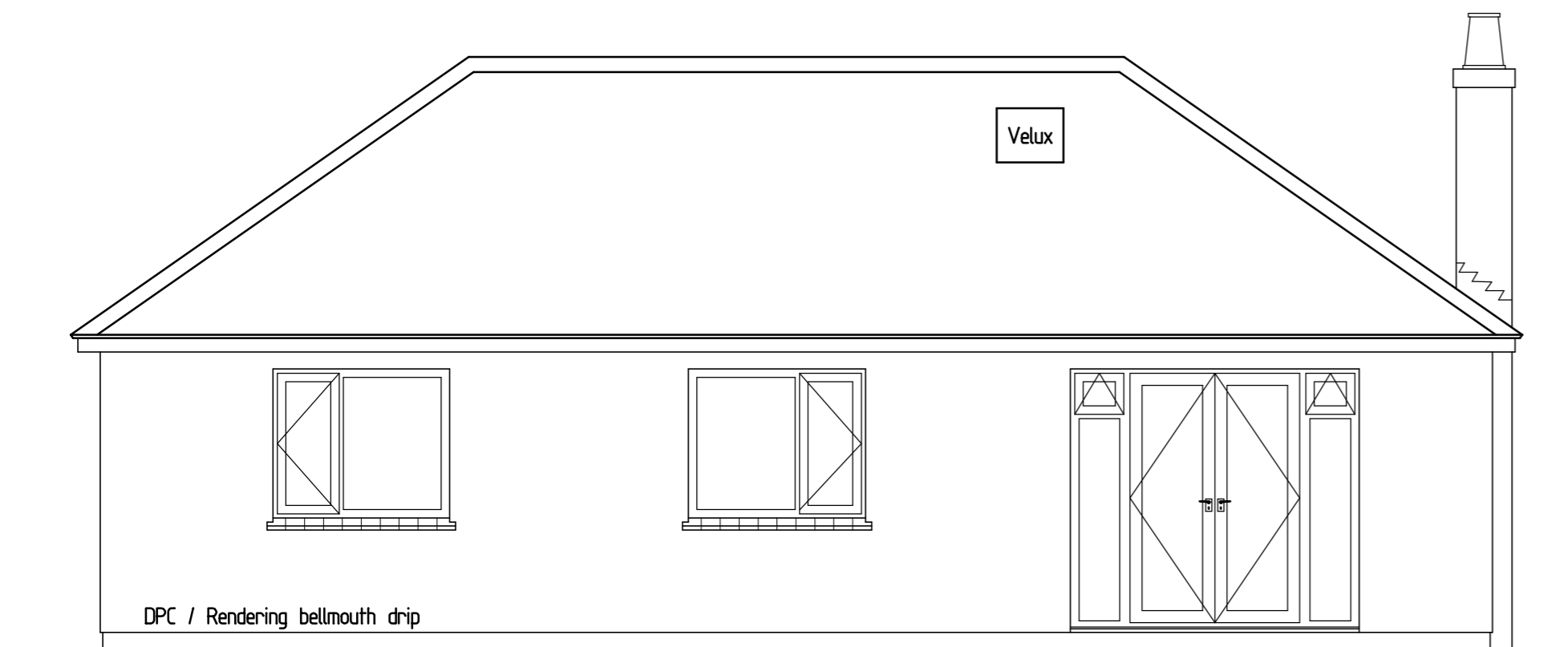

EXISTING NORTH ELEVATION

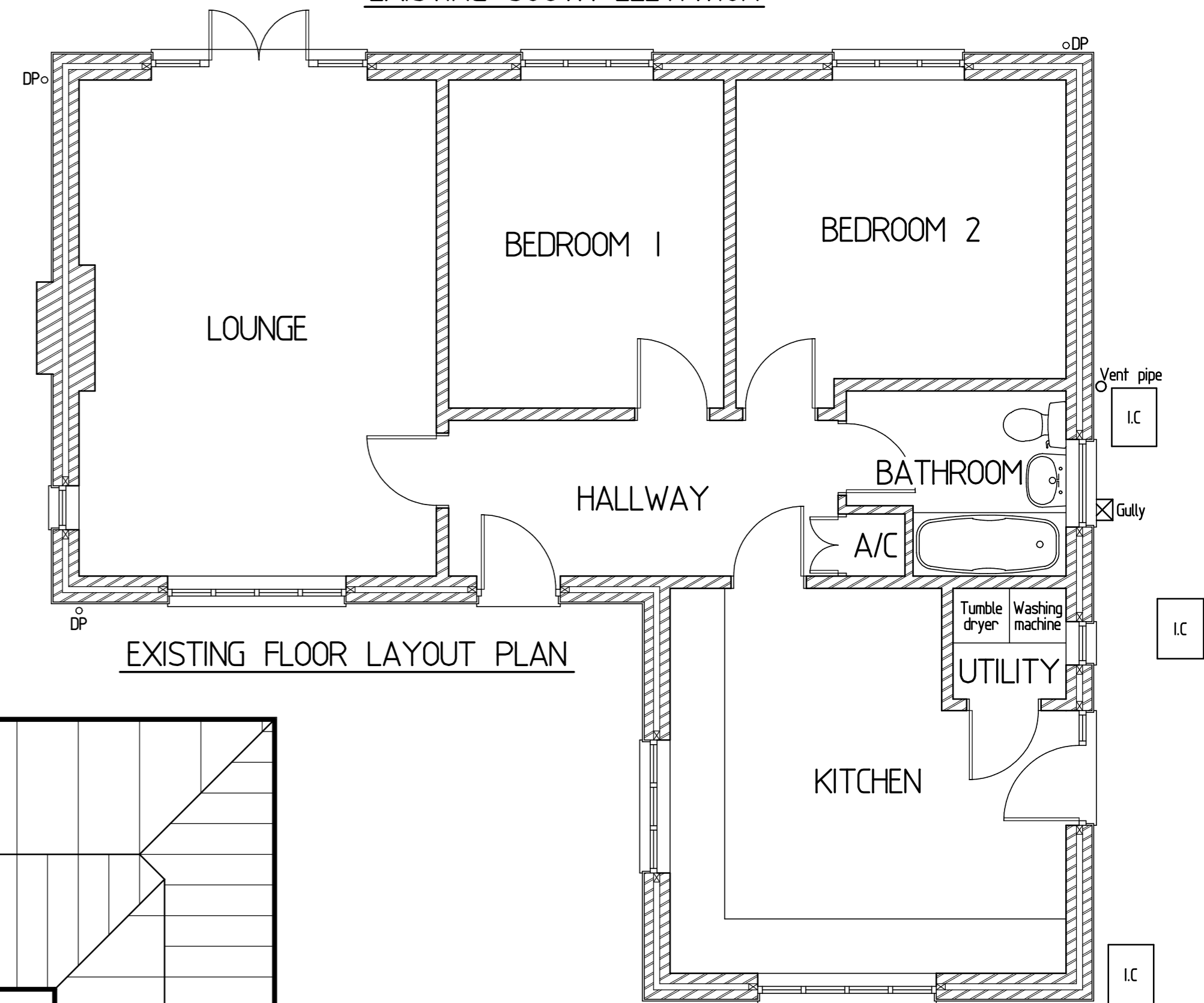

EXISTING FLOOR LAYOUT PLAN

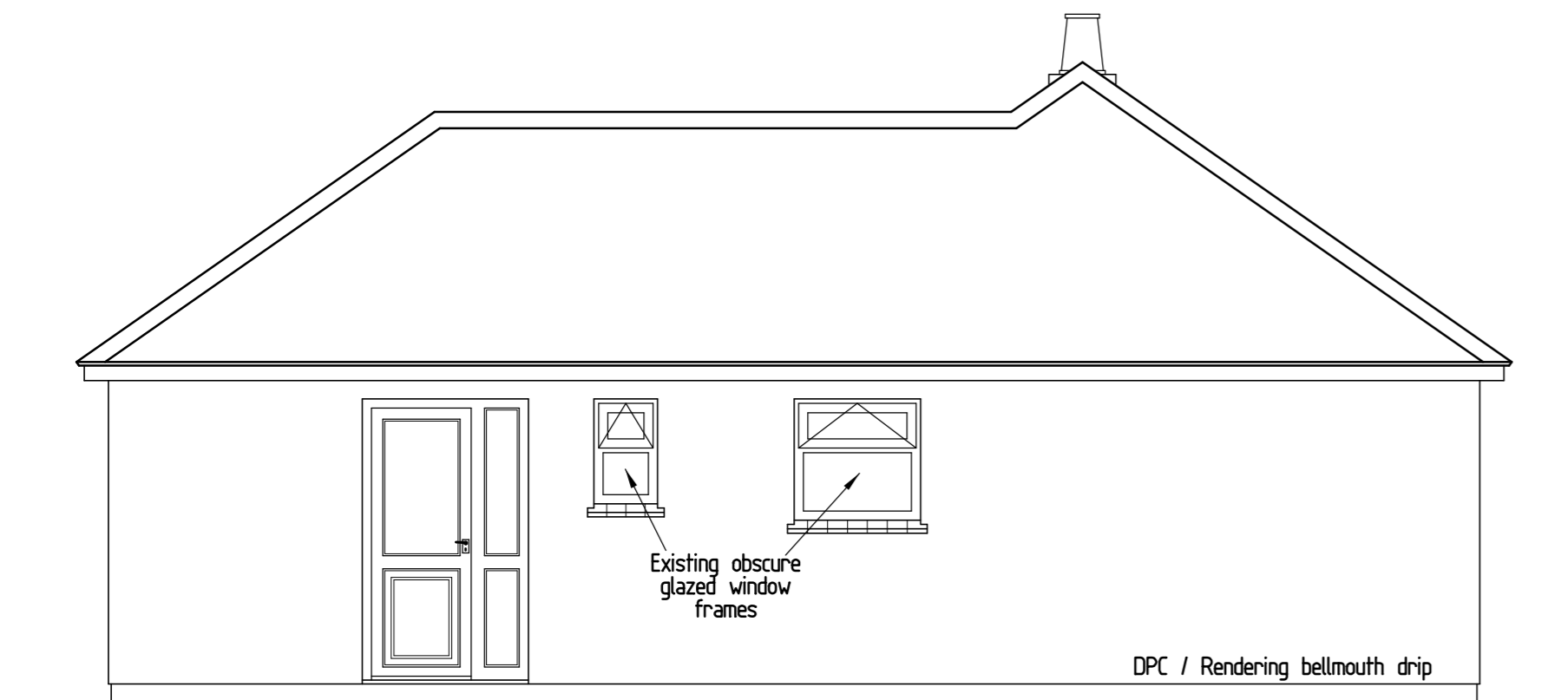

EXISTING EAST ELEVATION

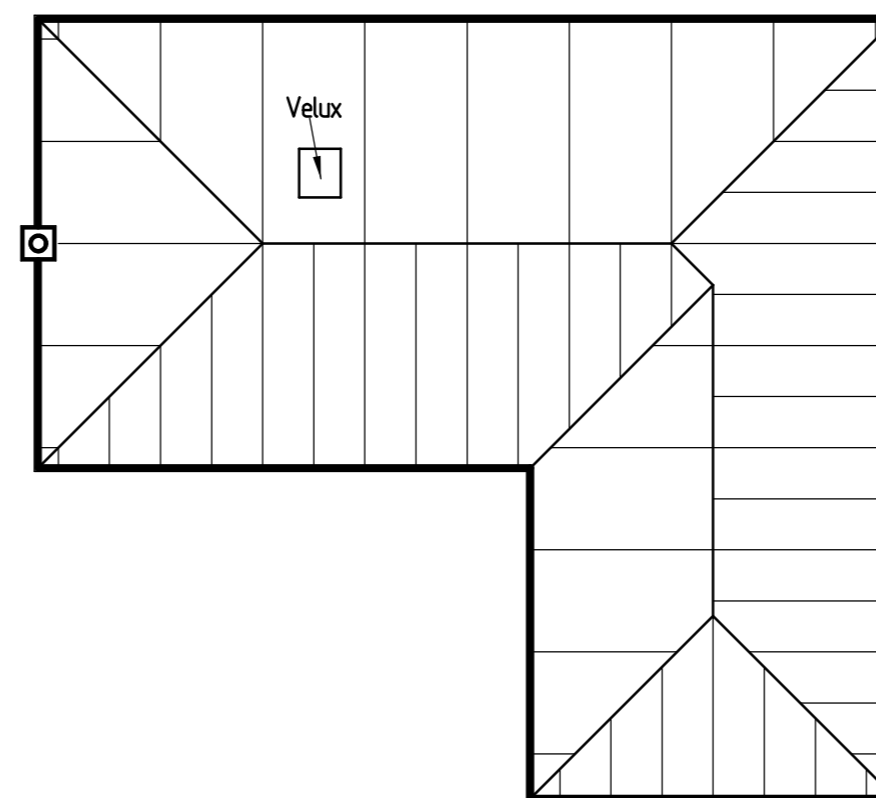

EXISTING ROOF PLAN Scale 1:100

Drawing Title:-
 PROPOSED SINGLE STOREY REAR EXTENSION
 AT 9 BRIDGE LANE, WIMBLINGTON, PE15 0RR.
 EXISTING FLOOR LAYOUT PLAN AND ELEVATIONS
 Client:-
 MIKE and KERRY BUTCHER,
 9 BRIDGE LANE, WIMBLINGTON, PE15 0RR
 Scales:- 1:50, 1:100 Date:- MARCH 2023 Drawing No:- CAD 578 / 1 Rev:-

Craig Brand Architectural & Highway Design.
 9 Cricketers Close,
 MARCH, PE15 9RU.
 Tel: (01354) 656977.