

PROPOSED EAST ELEVATION

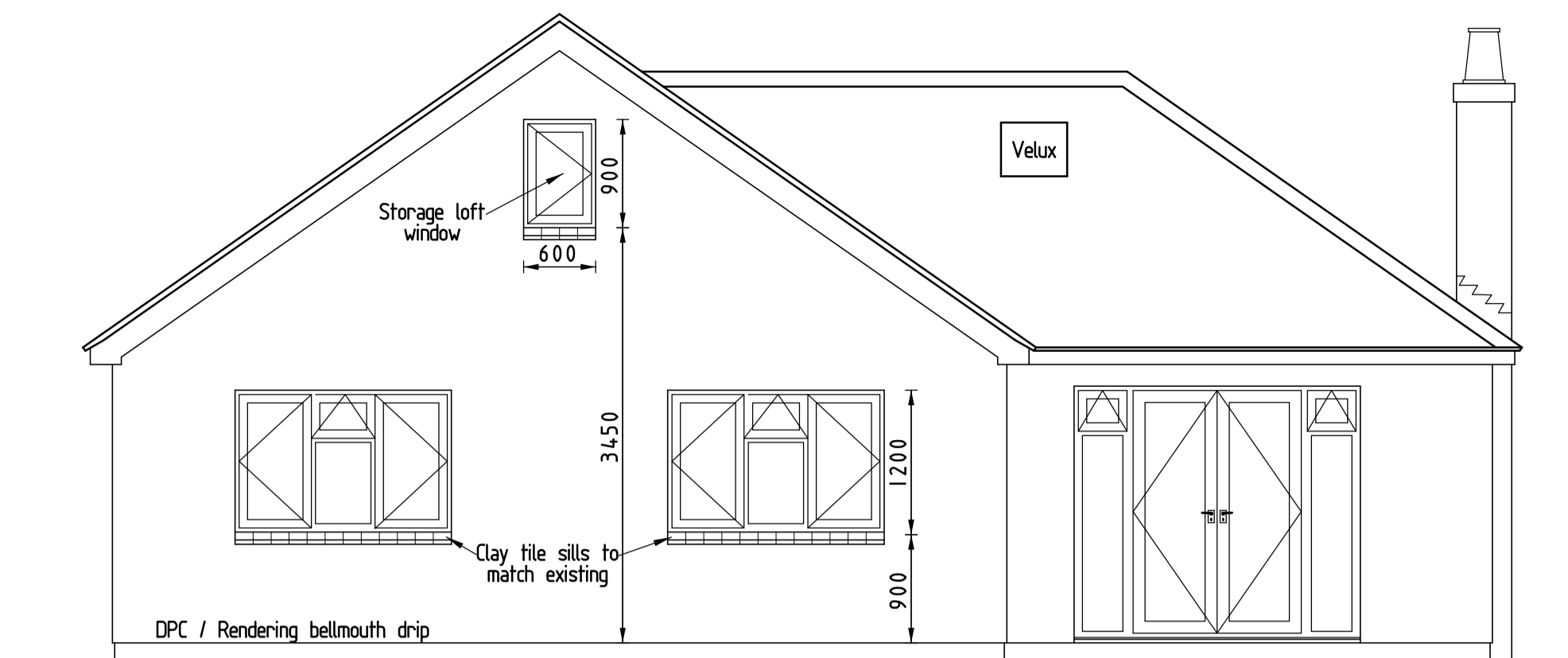

PROPOSED NORTH ELEVATION

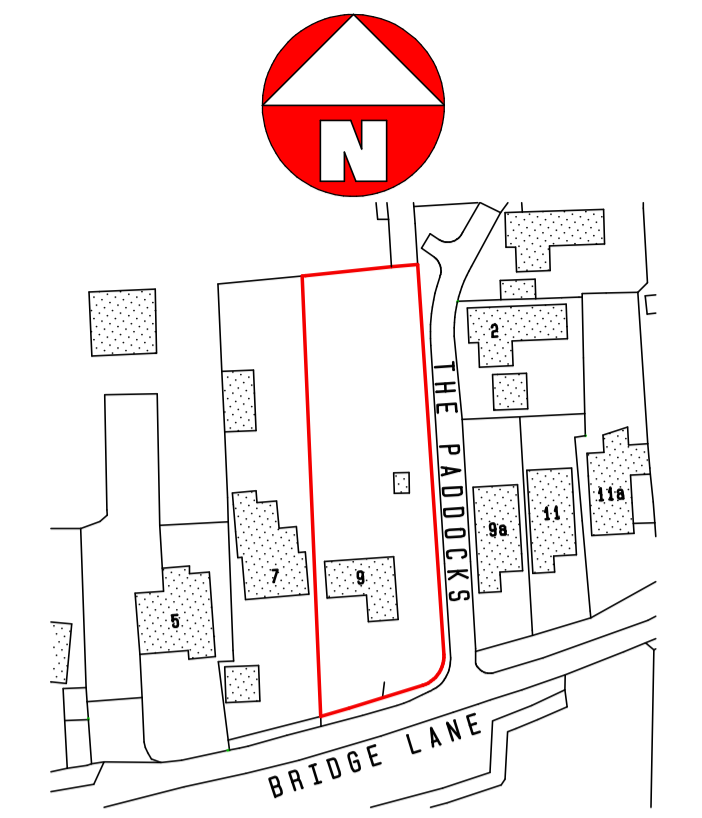

LOCATION PLAN Scale 1:1250

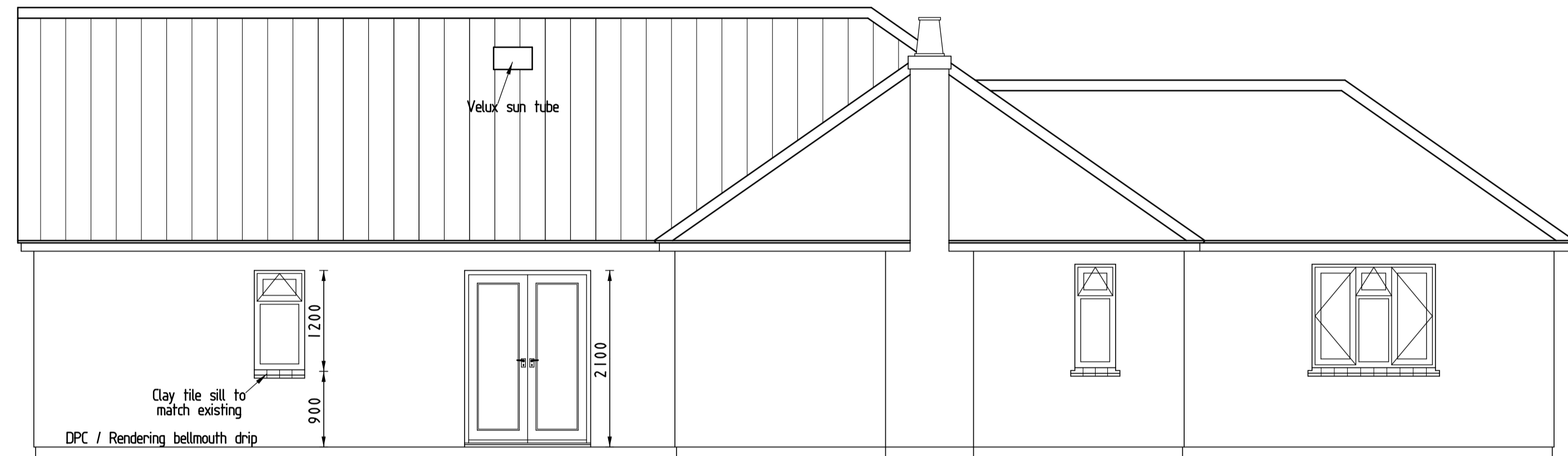

PROPOSED WEST ELEVATION

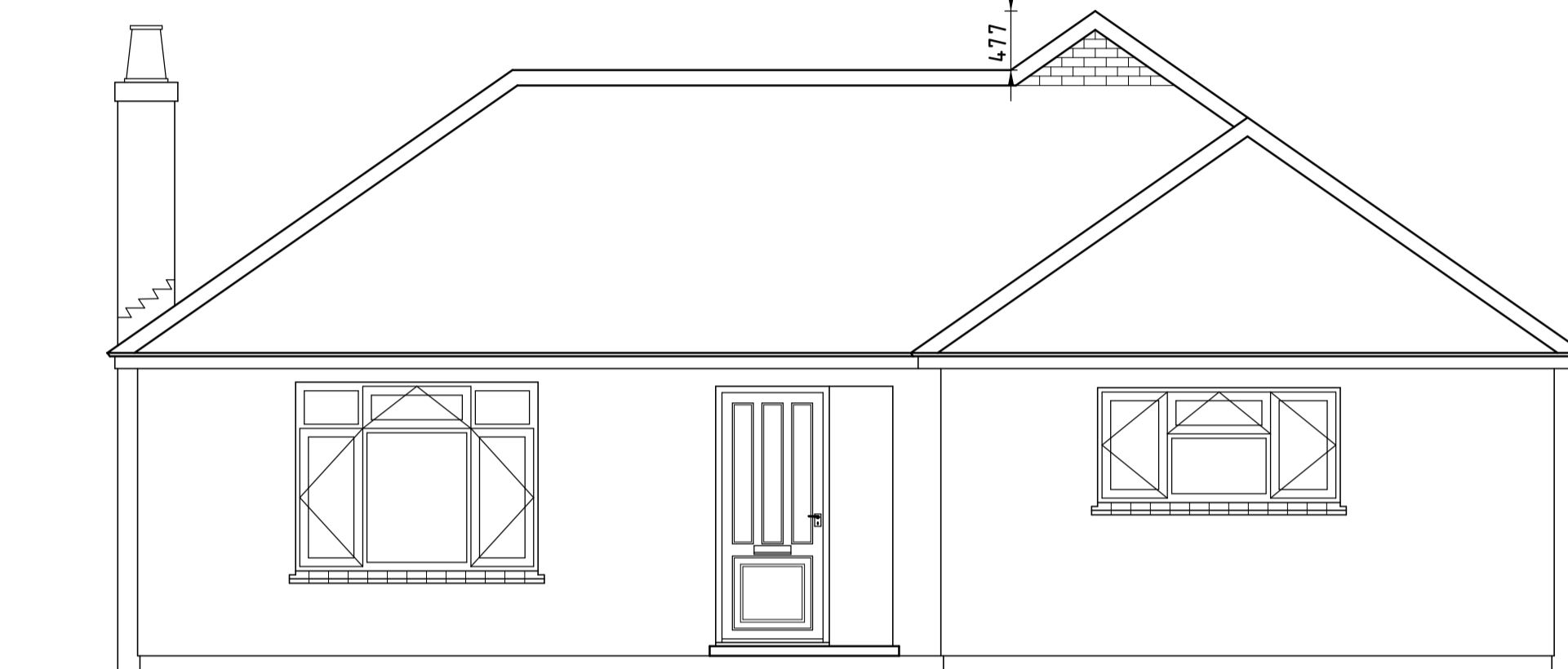

PROPOSED SOUTH ELEVATION

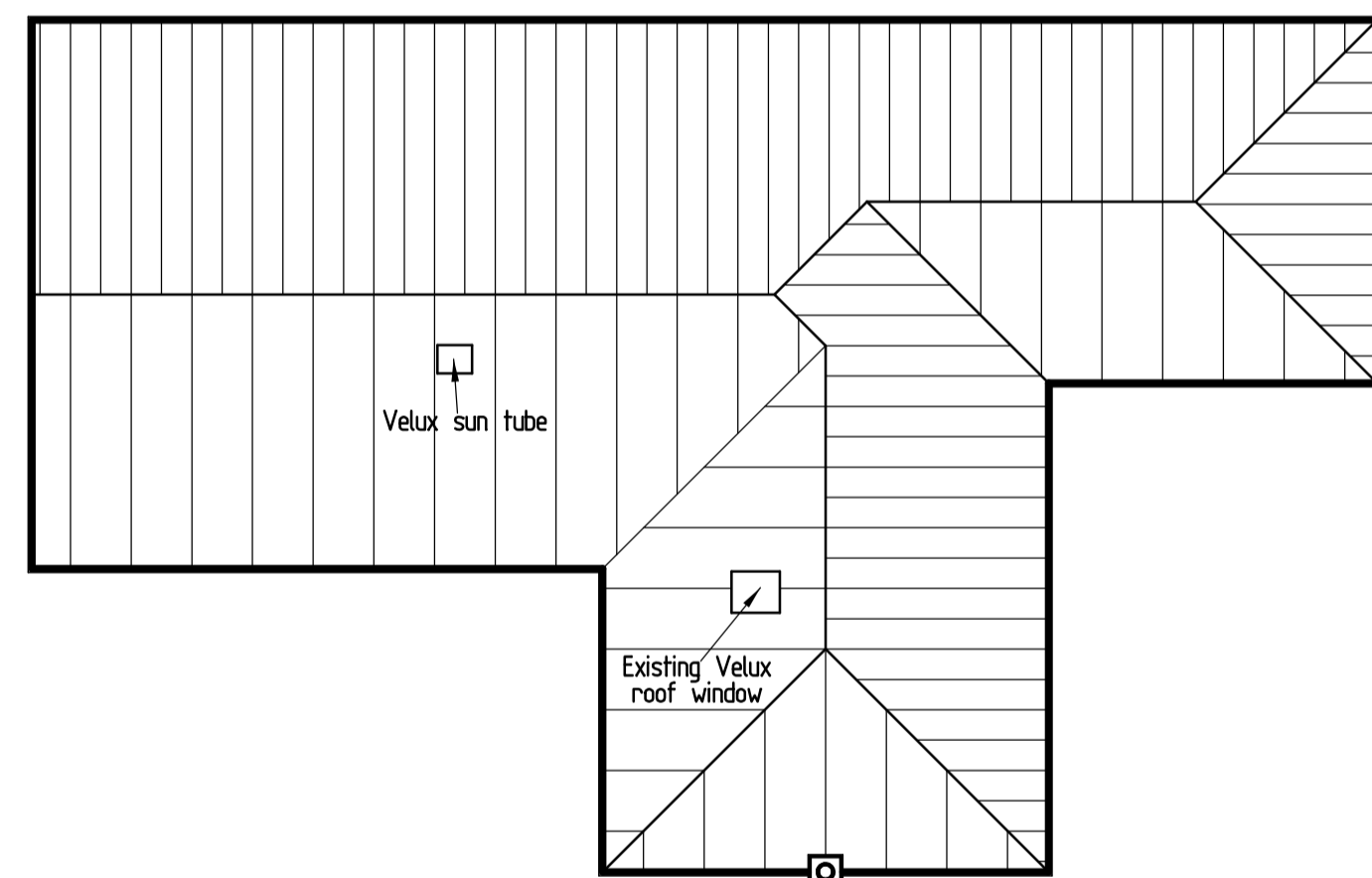

PROPOSED ROOF LAYOUT Scale 1:100

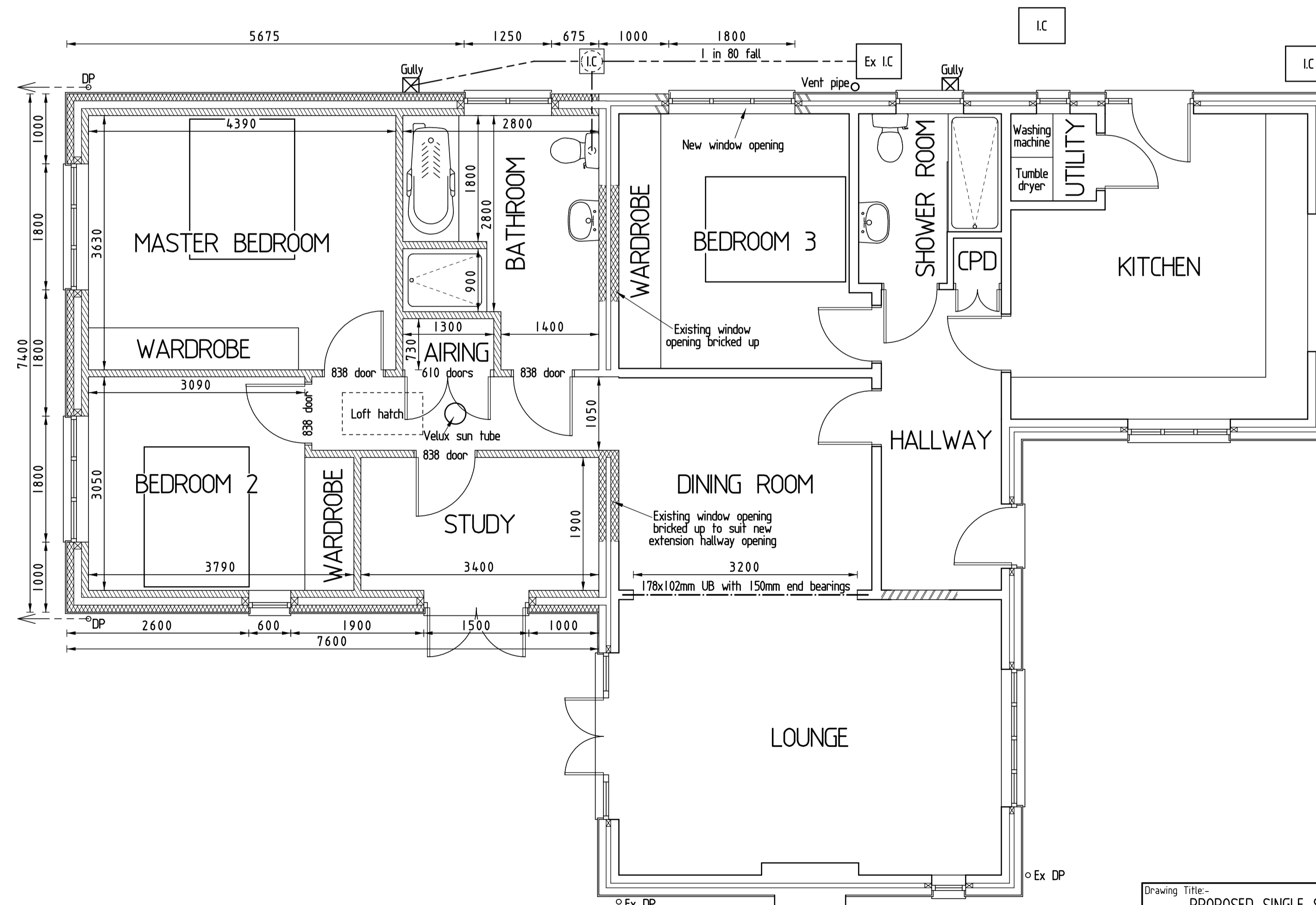

PROPOSED FLOOR LAYOUT PLAN

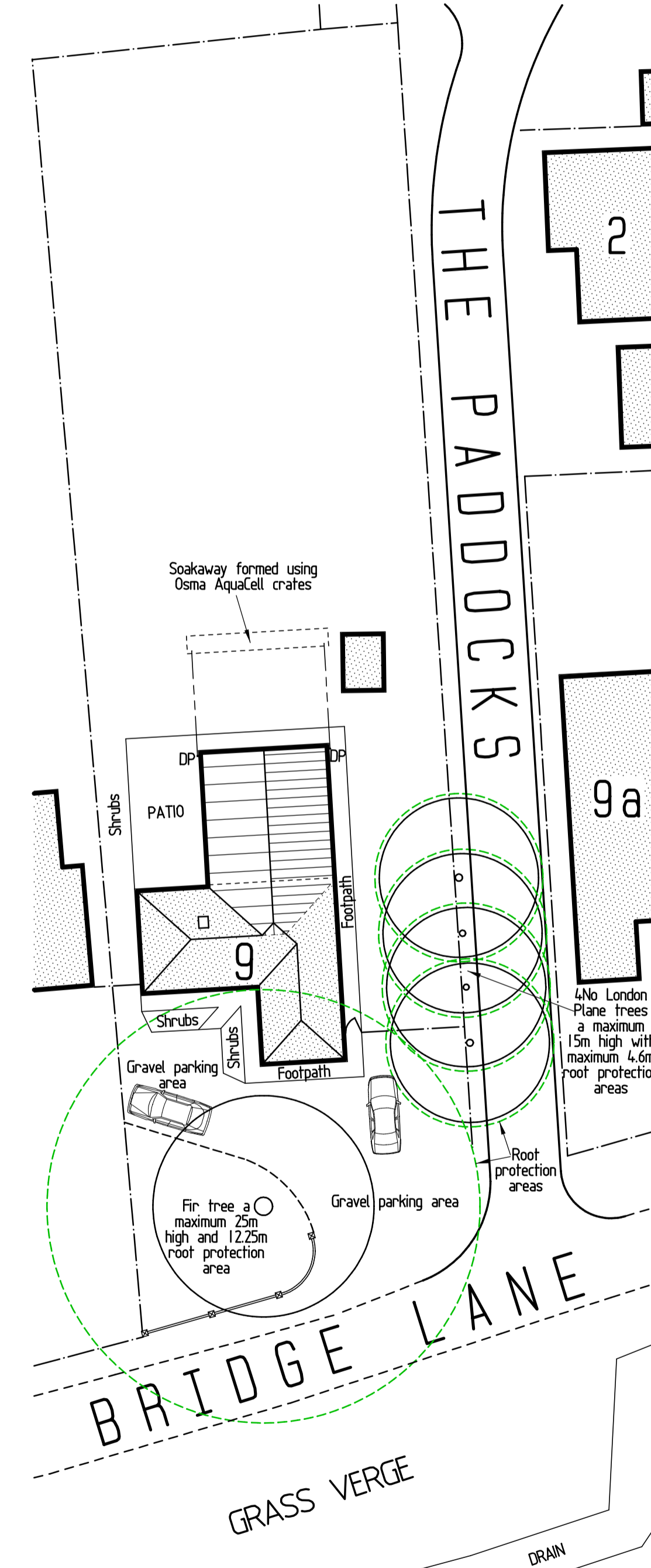

PROPOSED SITE LAYOUT Scale 1:250

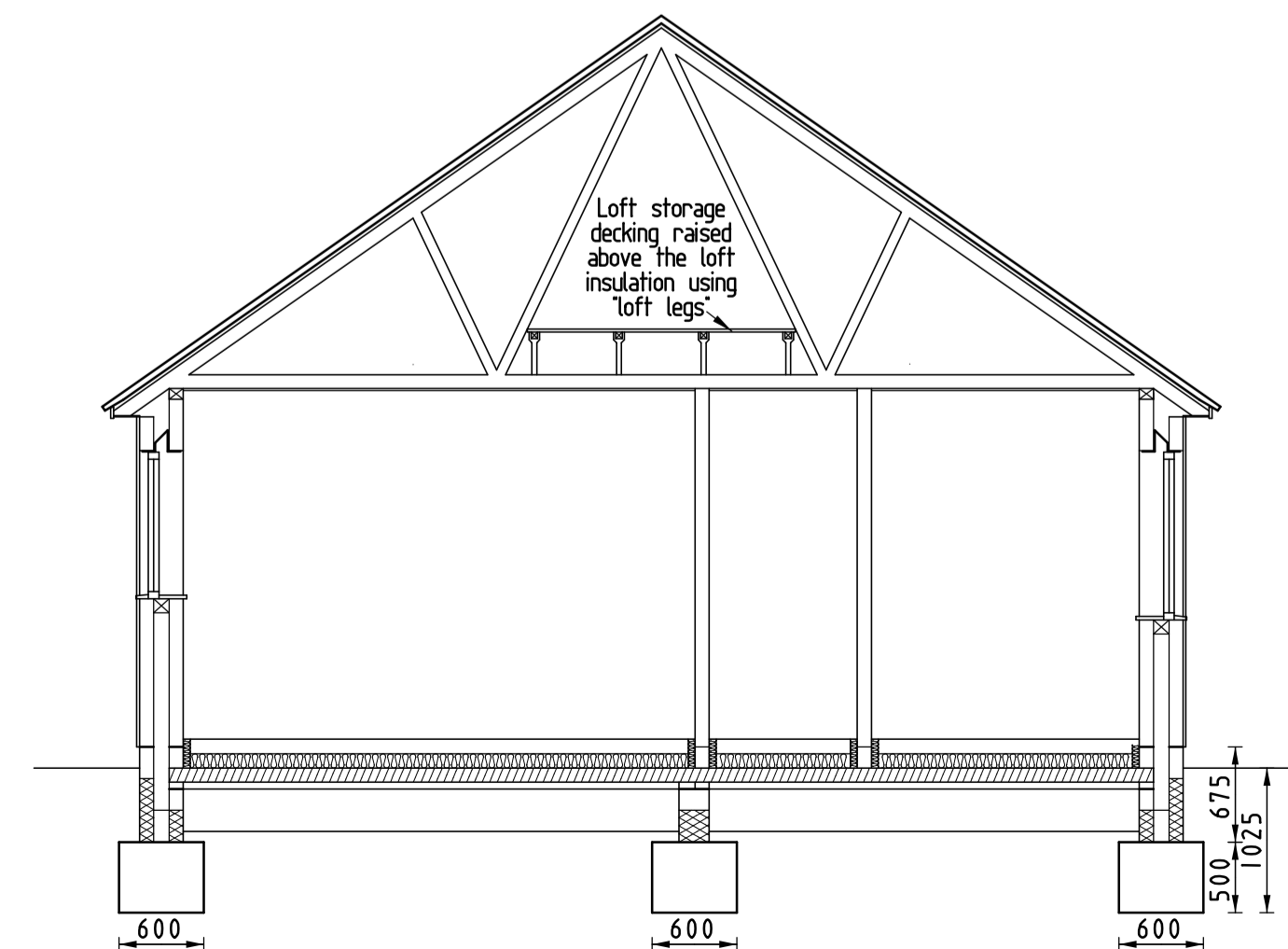

PROPOSED CONSTRUCTION SECTION

Drawing Title:- PROPOSED SINGLE STOREY REAR EXTENSION AT 9 BRIDGE LANE, WIMBLINGTON, PE15 ORR.			
EXISTING FLOOR LAYOUT PLAN AND ELEVATIONS			
Client:- MIKE and KERRY BUTCHER, 9 BRIDGE LANE, WIMBLINGTON, PE15 ORR			
Scales:- 1:50	Date:- MARCH 2023	Drawing No:- CAD 578 / 2	Rev:-

Craig Brand
Architectural & Highway Design.
9 Cricketers Close,
MARCH, PE15 9RU.
Tel: (01354) 656977.