

Proposed Stable Block

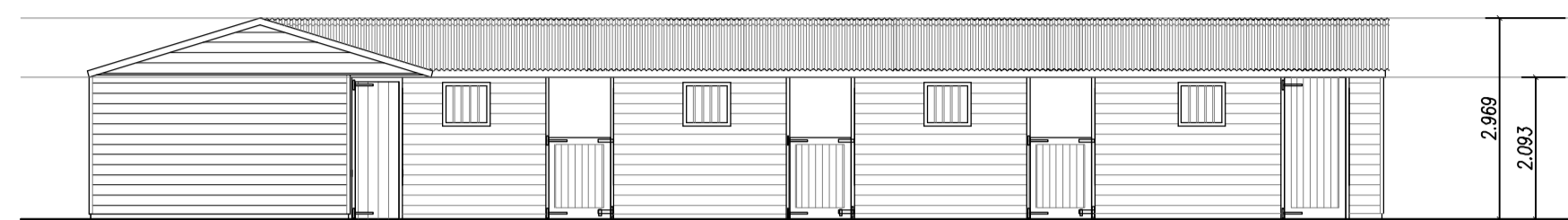

Front Elevation

Materials
Walls: Black painted shiplap timber over a red brick plinth
Roof: Black onduline roofing system

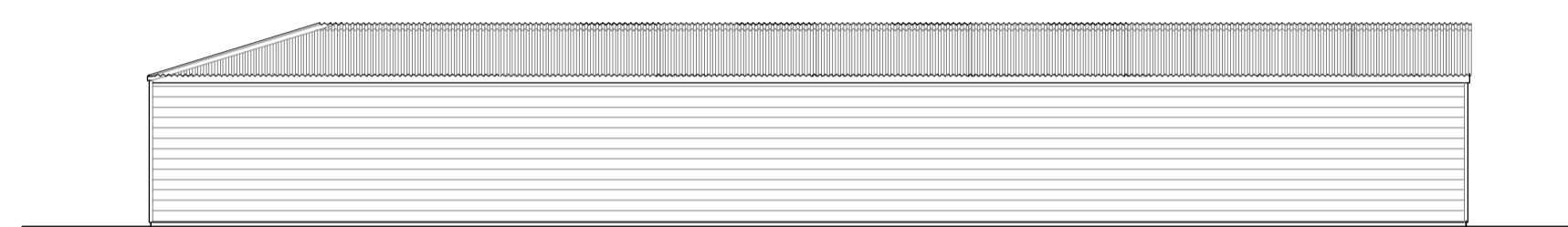

Rear Elevation



Side Elevation

Proposed Hay Barn

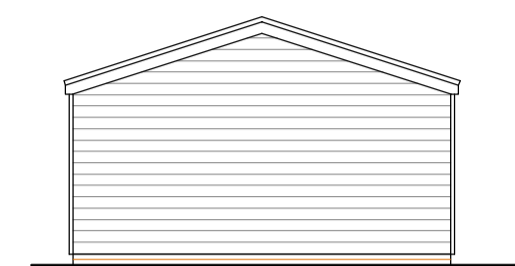

Side Elevation

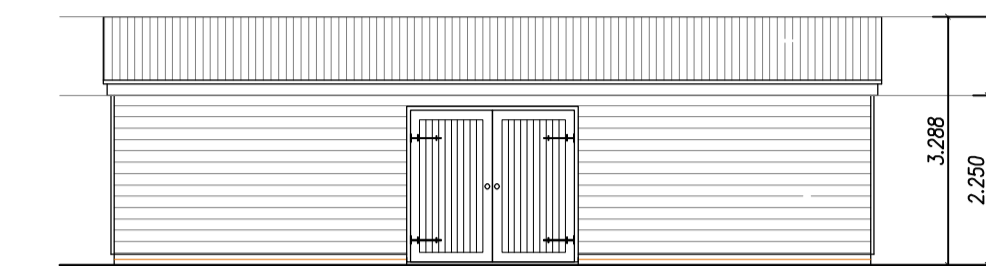

Front Elevation

Materials
Walls: Black painted shiplap timber over a red brick plinth
Roof: Black onduline roofing system

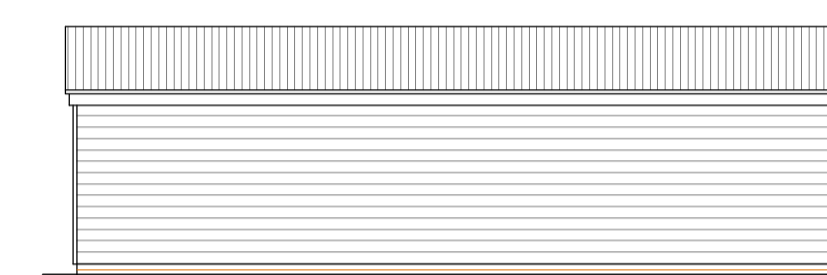

Side Elevation



Side Elevation

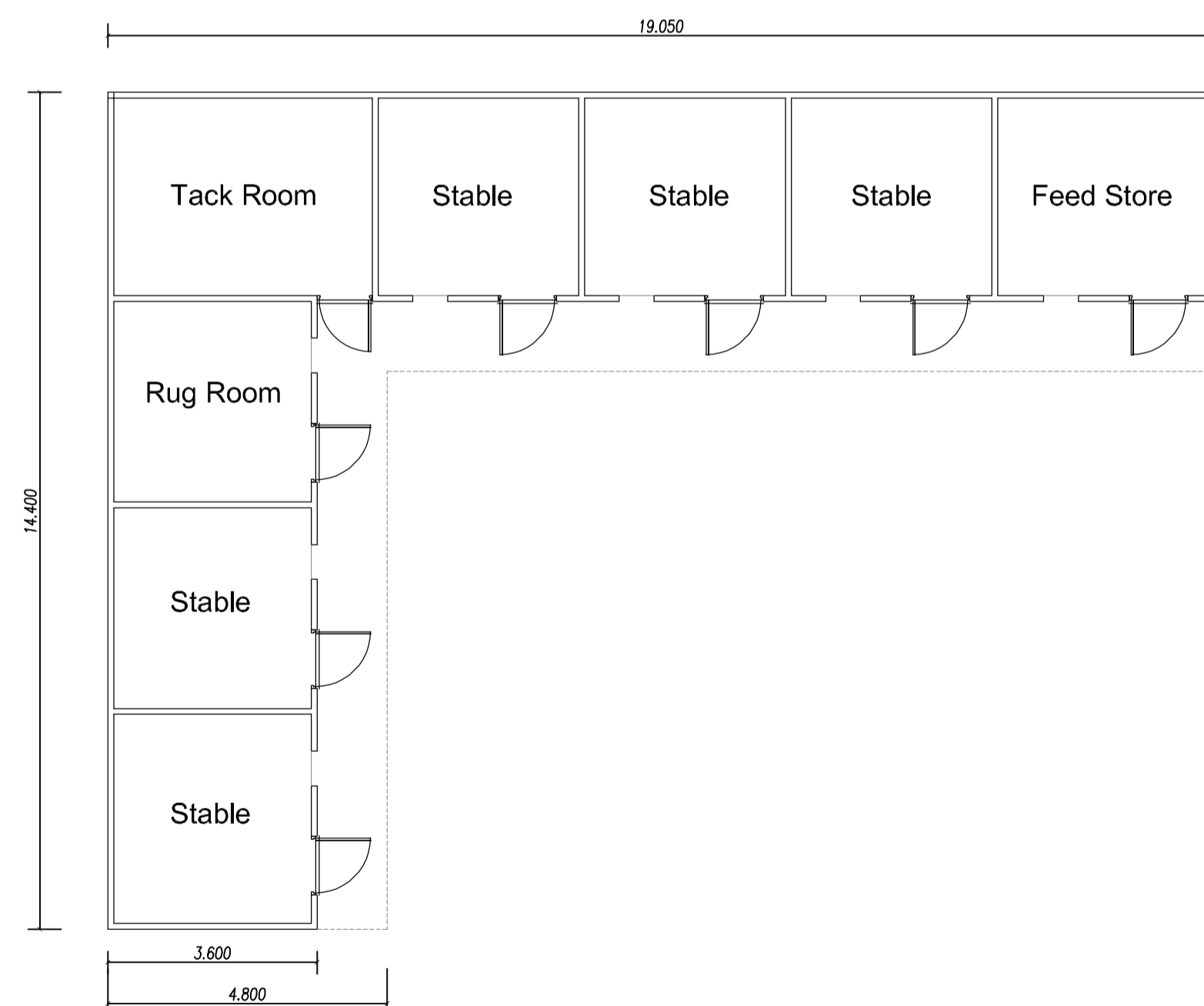

Ground Floor Plan

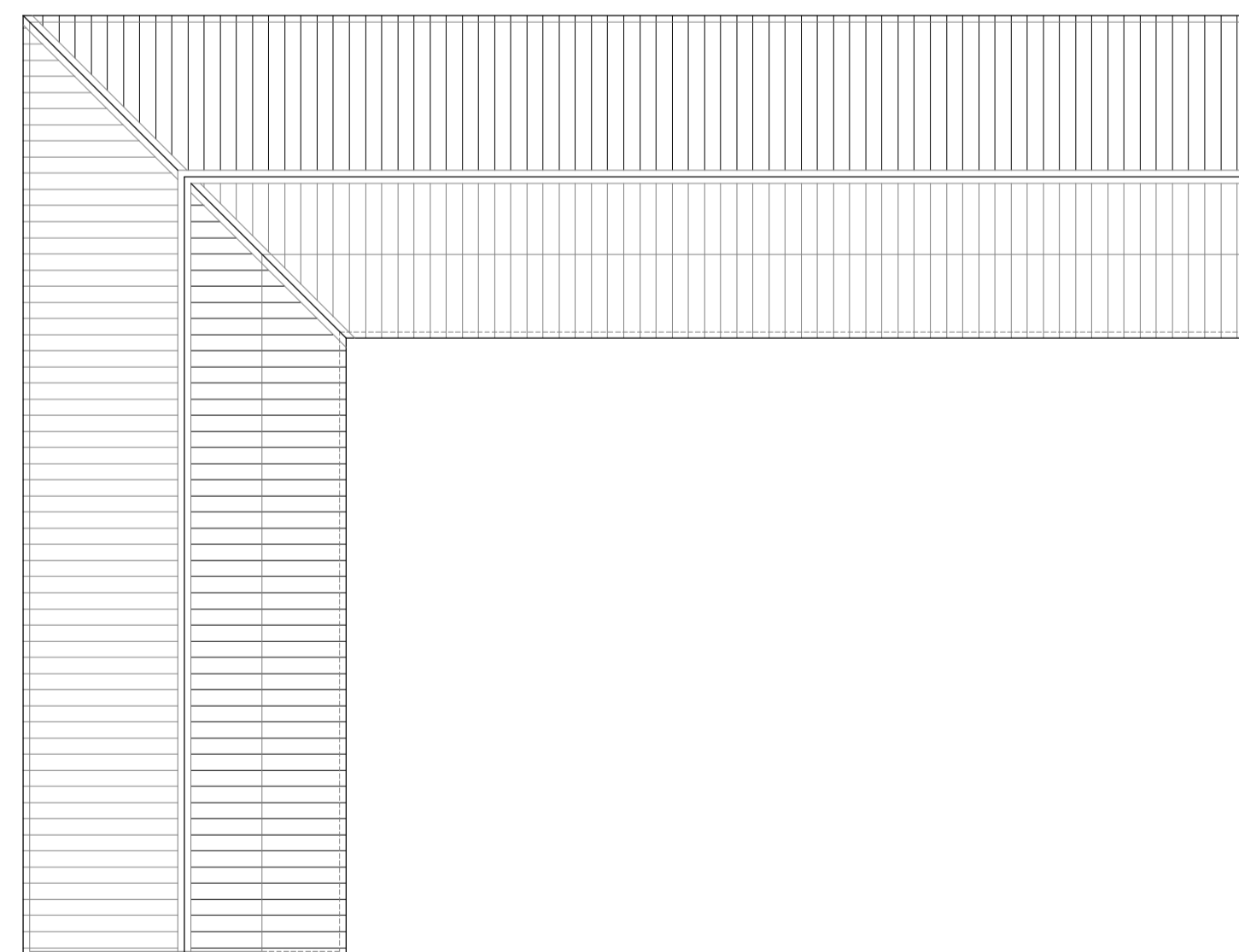

Roof Plan

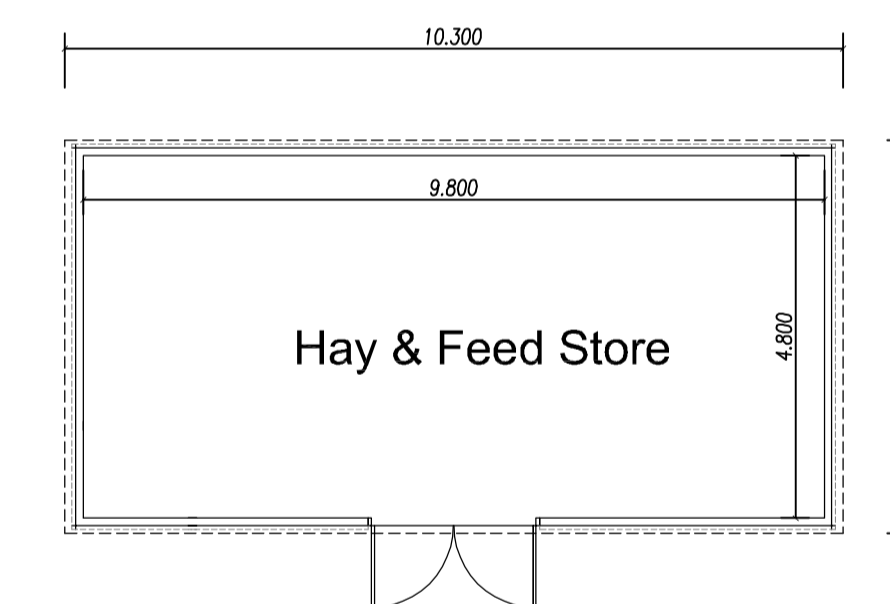

Ground Floor Plan

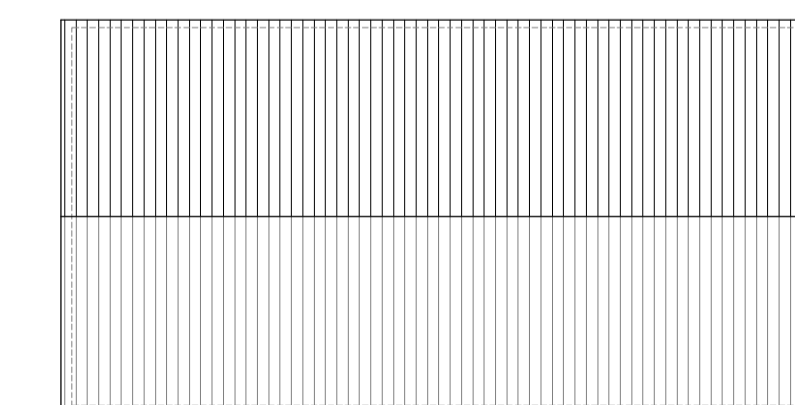

Roof Plan

| No. | Revision | Date |
|---|--|----------------|
| Conditions of acceptance of this drawing are that it is not copied or disclosed to a third party without written permission © 2008. | | |
| Site | Land adjacent to Peartree Wood, Vicarage Road, Wyddial, SG9 0EL | |
| Project | Application of Change of use from Agricultural to equestrian use, including paddock & grazing, 3 No. Stables with hay barn and tack room, muck clamp and a 20 x 40m domestic use equestrian arena Proposed Plans and Elevations | |
| TACK & TWEED | | |
| Web: www.tackandtweed.co.uk Email: tackandtweedplanning@gmail.com Phone: 01245268886 | | |
| Job/ Drawing No. | 0008/06 | Drawn By: JPL |
| Scale | 1:100 @ A1 | Date: Feb 2023 |

