

general notes
 © this drawing and all information it contains is copyright of plan | it architecture + design ltd and must not be copied or reproduced in whole or in part or used without express approval of the authors.
 this drawing to be read in conjunction with other drawings and specification produced by plan | it architecture + design ltd and other members of the design team.
 all dimensions are in millimeters unless otherwise stated, and to be checked on site prior to commencement of any works, do not scale this drawing do not place orders without site dimension checks for materials, any discrepancies in dimensions are to be reported to plan | it architecture + design ltd. all information subject to being checked by builder when works start on site

rev	description	date

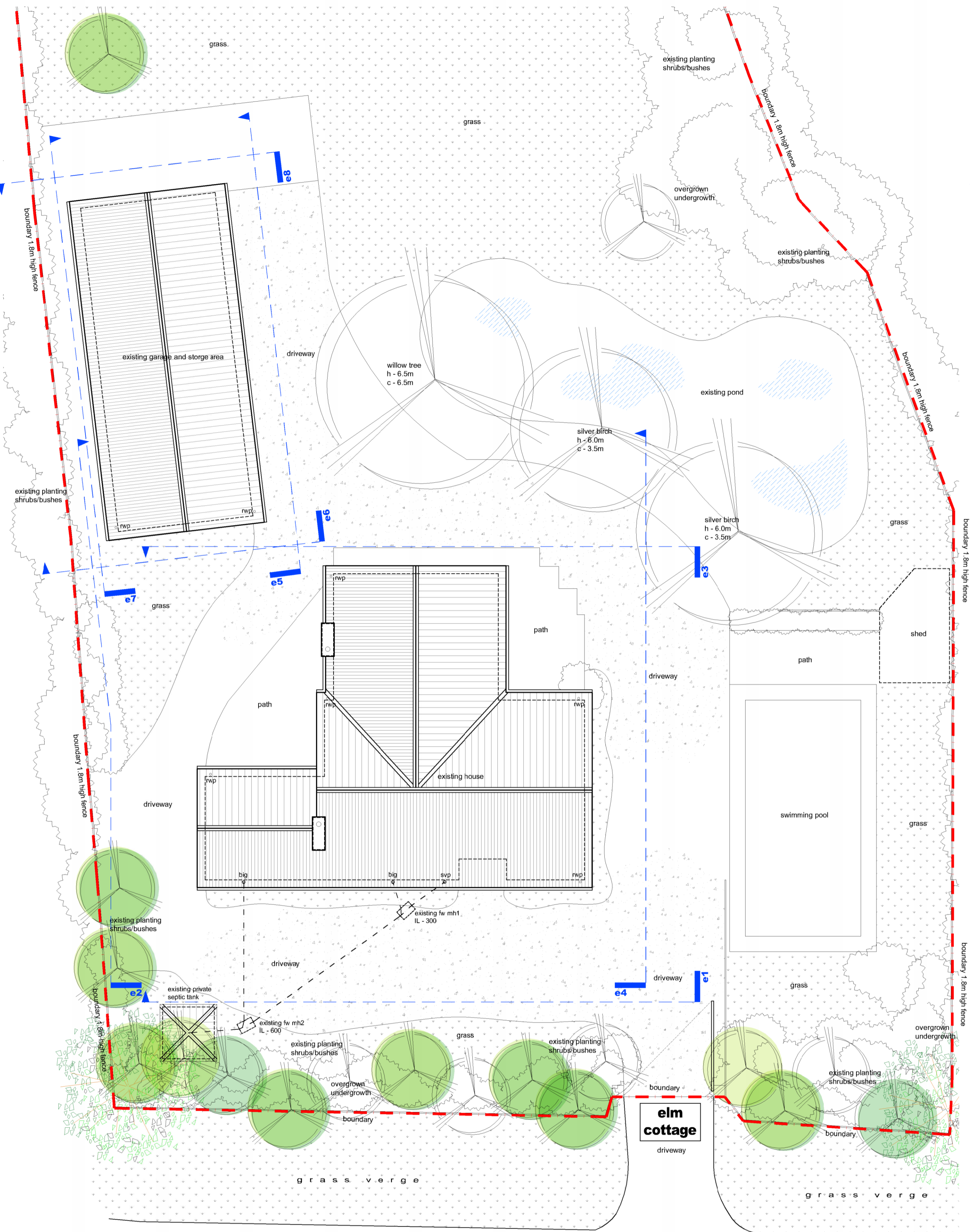

existing block site plan
 scale: 1:100 @ A1

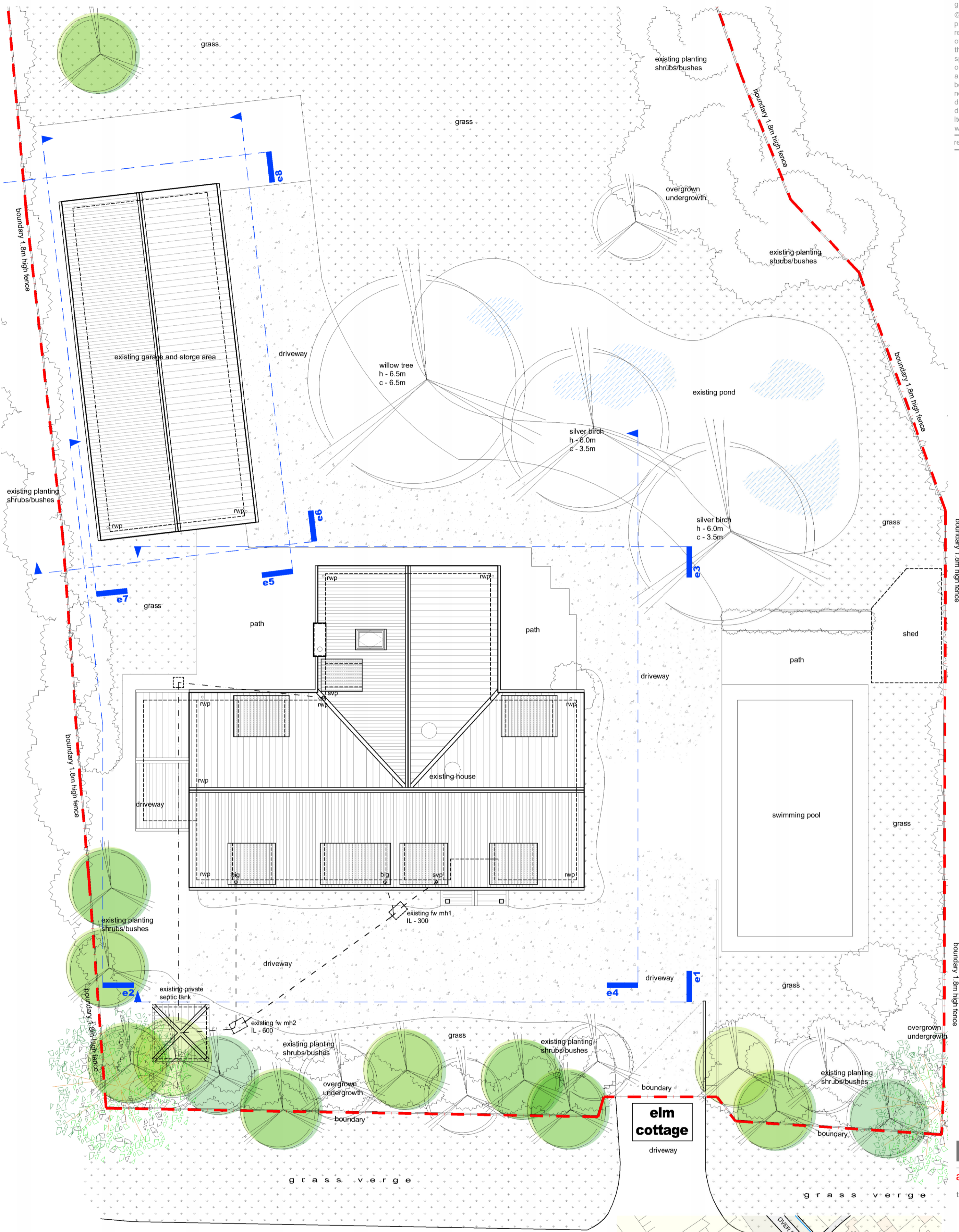

proposed block site plan
 scale: 1:100 @ A1



os location plan
 scale: 1:1250 @ A1

plan | it
 architecture & design
 telephone 01954 252 222
 mobile 07786 138 921
 email plan_it@me.com
 web www.plan-it-architecture.com

client **Mr & Mrs Gillespie**
 elm cottage, over road, longstanton,
 cambridge, CB24 3DW

project extensions to the existing dwelling - rear extension, with new first floor over dwelling, conversion of existing storage area to annex

status

PLANNING

drawing title **existing + proposed block site plans + os location plan**

date 020523 scale as indicated sheet size A1 rev

job no. drawing no. revision

691 23PL100

(c) Crown Copyright and Database Rights 2022 OS 100060020

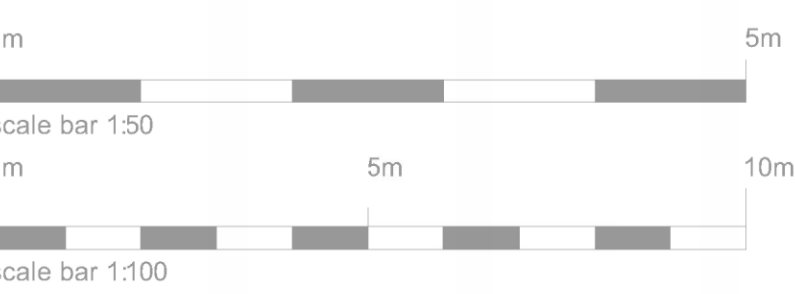

copyright © 2010 • plan | it architecture + design