

CROSS SECTION THROUGH SITE

SCALE 1 : 200

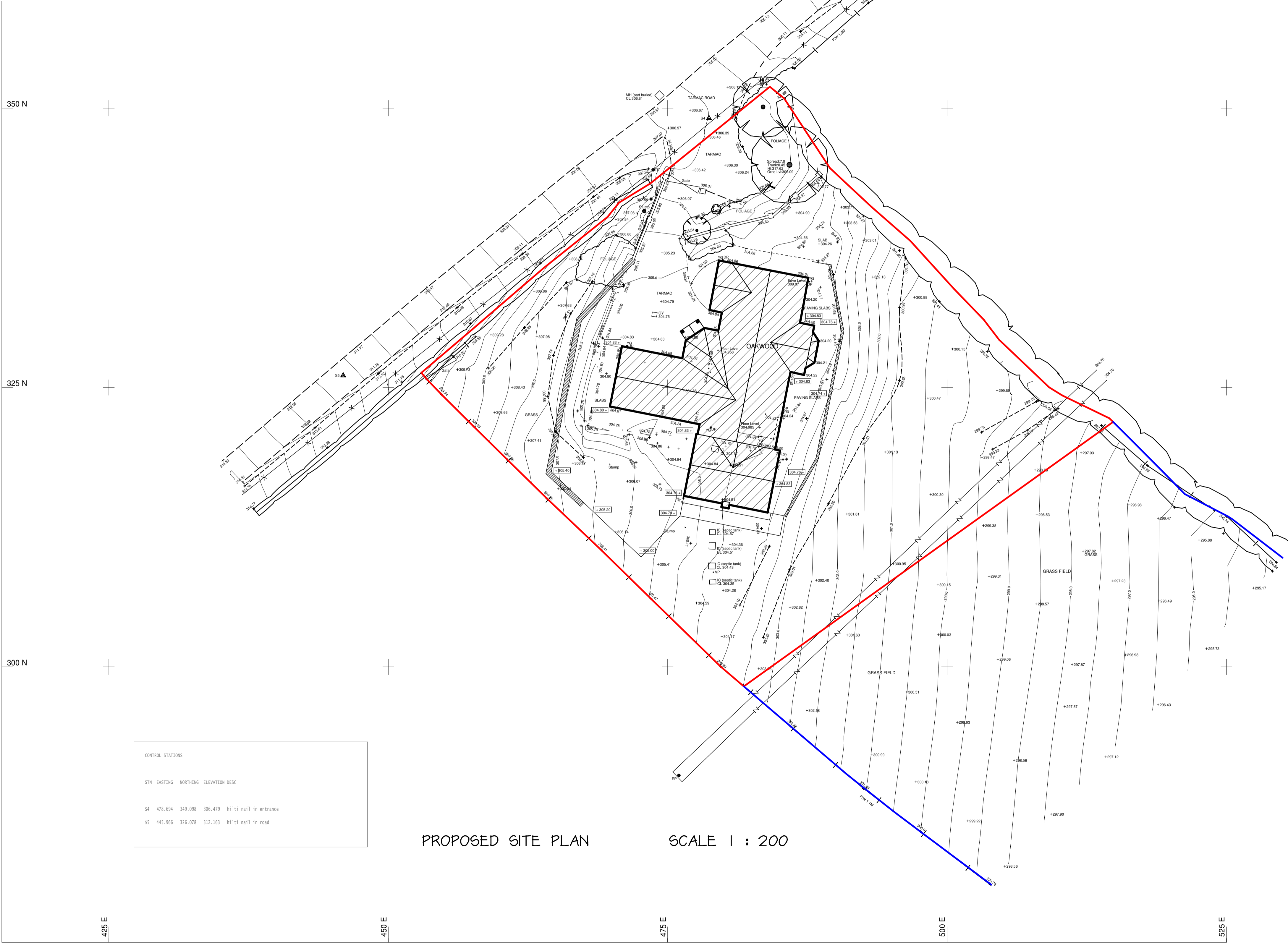
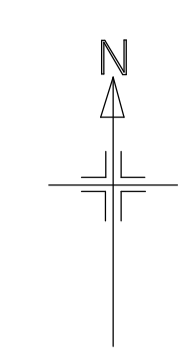

PROPOSED SITE PLAN

SCALE 1 : 200



LOCATION PLAN 1 / 2500  
 OKWOOD COORDINATES 314230, 281114

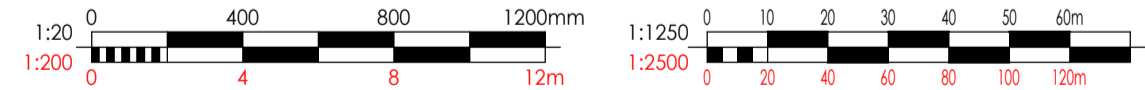

CONTROL STATIONS			
STN	EASTING	NORTHING	ELEVATION DESC
54	478.694	349.098	306.479 hitel nail in entrance
55	445.966	326.078	312.163 hitel nail in road

<p>All dimensions on site to be checked prior to commencement of work or ordering of materials and components. No dimensions to be scaled from this drawing.          All materials and workmanship to comply with relevant British Standards and Codes of Practice. All works to conform to Building Regulations and NHBC Standards (where applicable).          COPYRIGHT          This drawing and any design thereon is the copyright of Ian Pryce Property Services and must not be reproduced without written consent.</p>			<p><b>Ian Pryce</b>  <b>Property Services</b>          Building Surveyors, Architectural Services and Project Management.          PRINCES SQUARE, PRINCES STREET, MONTGOMERY, POWYS, SY15 6PZ          Telephone : 01886 66534 Fax : 01886 66899</p>
<p>Date Ref Revision</p>			
<p>Project  <b>PROPOSED ALTERATIONS AND EXTENSIONS OAKWOOD KERRY NEWTOWN SY16 4PW</b></p>			
<p>Subject  <b>PROPOSED LOCATION AND SITE PLAN</b></p>		<p>Client  <b>Mr &amp; Mrs B ROBERTS</b></p>	
Date <b>MAR 2022</b>	Drawn <b>Steve Mason</b>	Scales <b>AS SHOWN</b>	
Project Number <b>03 / 22 / 2578</b>	Drawing Number <b>SK . 004</b>	Amendment	
<p>CAD Reference: DRAWING\OAKWOOD-KERRY\OKWOOD-PROP-SITE-LOC.EXP</p>			