

All dimensions to be checked on site prior to work commencing on site. Any discrepancies must be reported to MR+P

All dimensions to be checked on site prior to work commencing as this property has not been surveyed by MR+P. Any discrepancies must be reported to MR+P

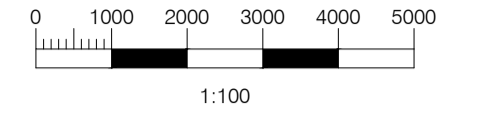

SOUTH ELEVATION AS EXISTING  
Scale: 1:100



East ELEVATION AS EXISTING  
Scale: 1:100

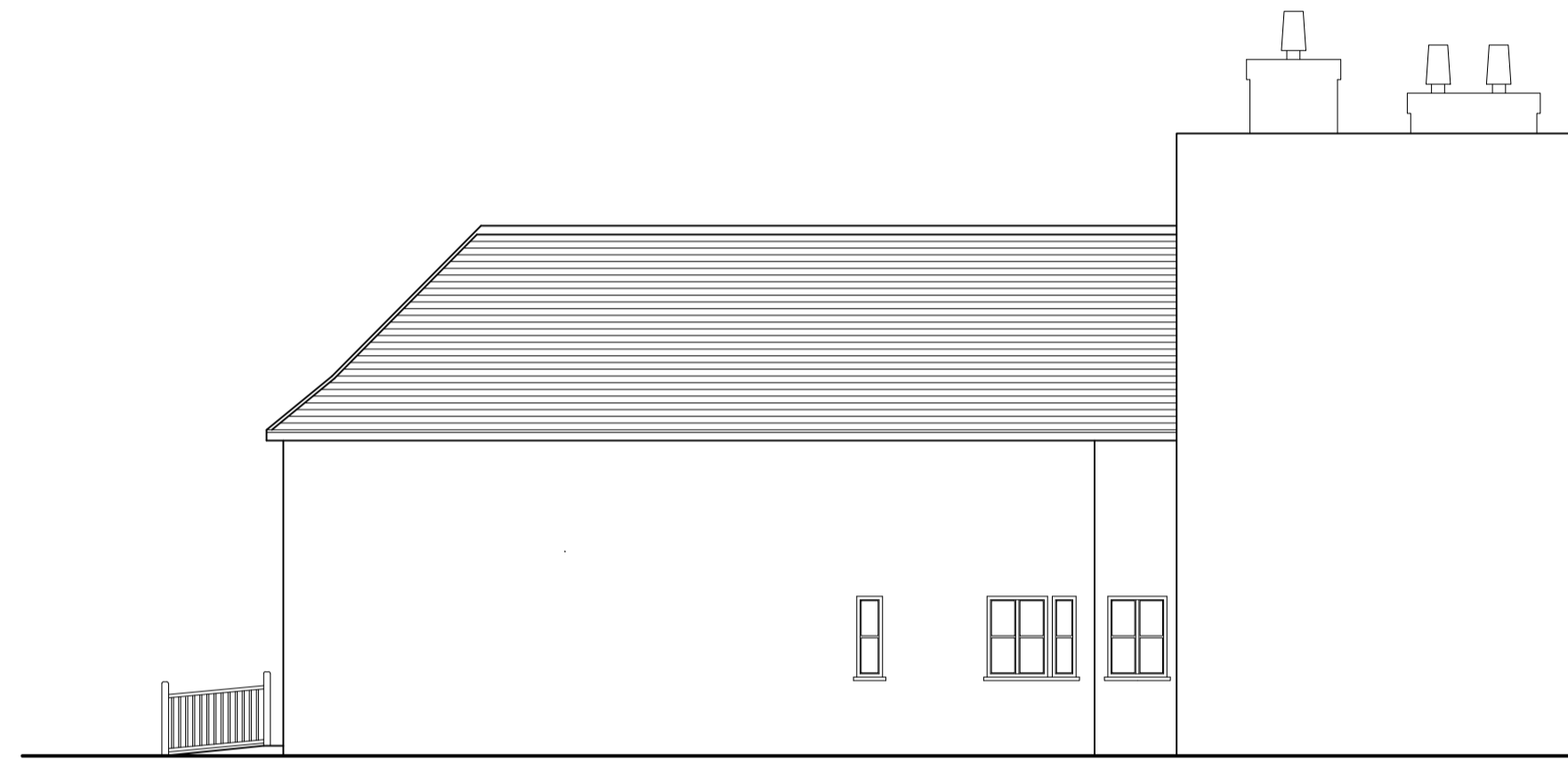

NORTH ELEVATION AS EXISTING (fence omitted)  
Scale: 1:100

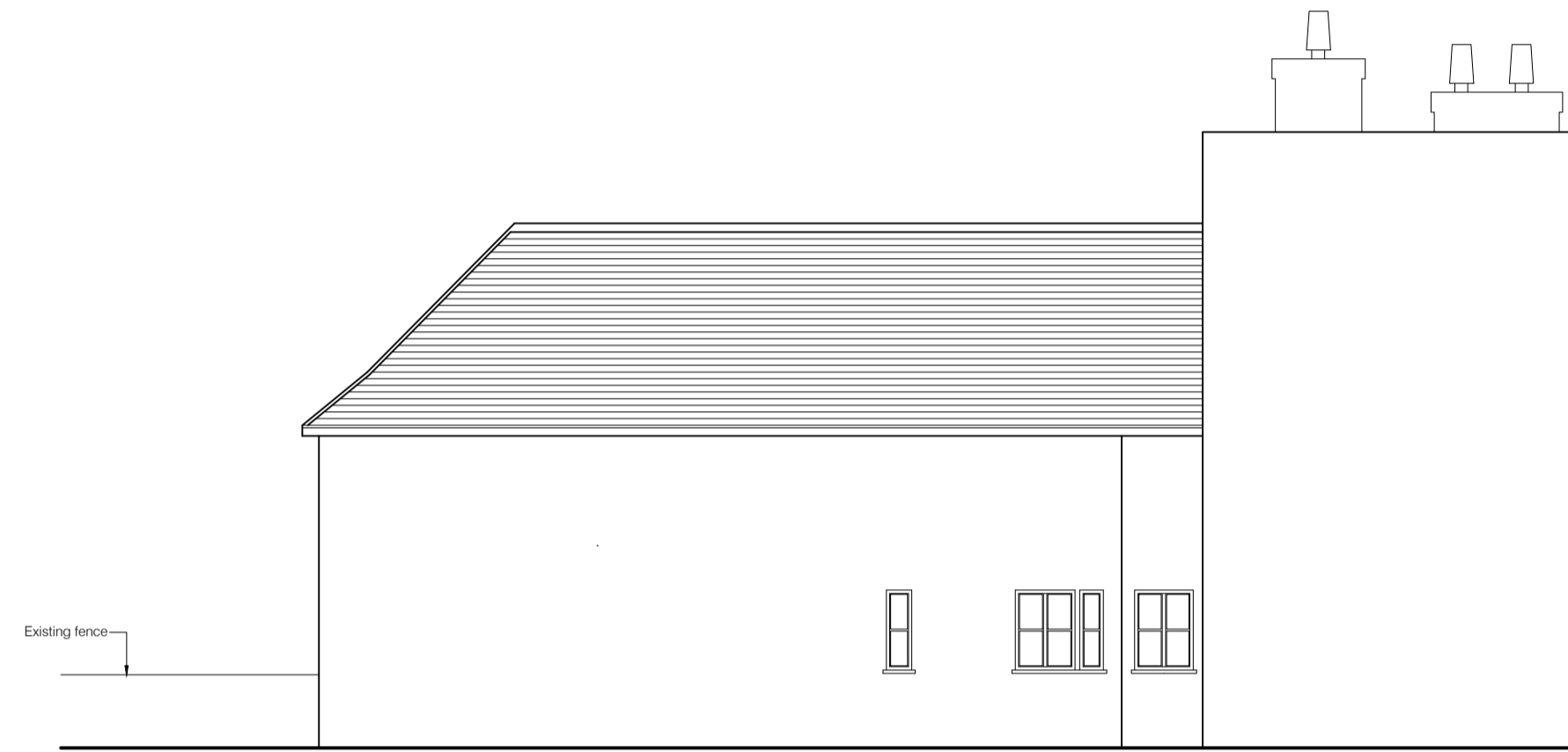

NORTH ELEVATION AS EXISTING  
Scale: 1:100



GROUND FLOOR PLAN AS EXISTING  
Scale: 1:100



West ELEVATION AS EXISTING  
Scale: 1:100

**MR+P**  
ARCHITECTS

MELLING RIDGEWAY + PARTNERS LTD  
CHARTER HOUSE MOORE STREET  
SHEFFIELD S3 7UR  
t: (0114) 2723321  
f: (0114) 2727395  
e: info@mrp-architects.co.uk

PROJECT  
GREENE KING PUB PARTNERS  
KINGS ARMS  
3 OLD STREET, HAUGHLEY  
STOWMARKET, IP14 3NT

TITLE  
GROUND FLOOR PLAN & ELEVATIONS  
AS EXISTING

DRAWING STATUS  
PLANNING

DRAWN BY: DM

DATE:

SCALE: 1:100@A1

DRAWING No. 5657/103