

Example drawn  
 is Ground floor left hand (lounge) window  
 Like for like reconstruction of original  
 windows, introducing slimline  
 double glazing.  
 Structural glazing bars  
 reproduced to same 24mm  
 dimensions as existing

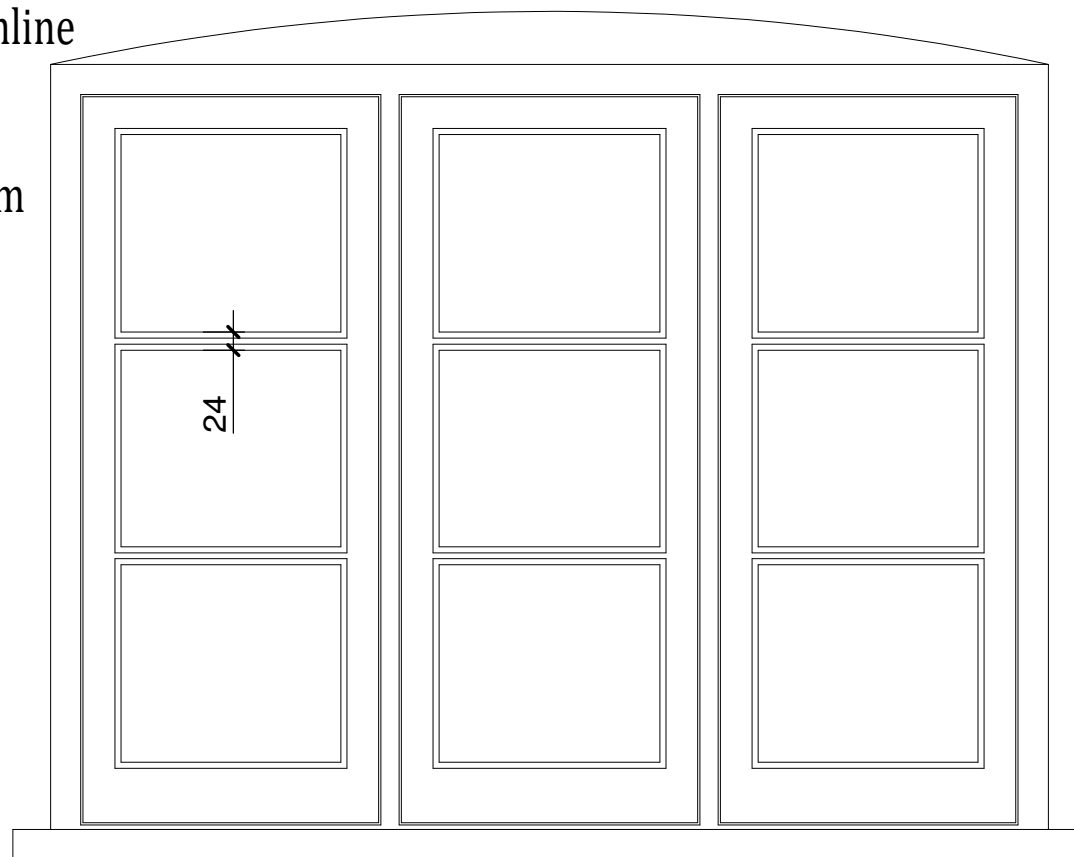

1:10

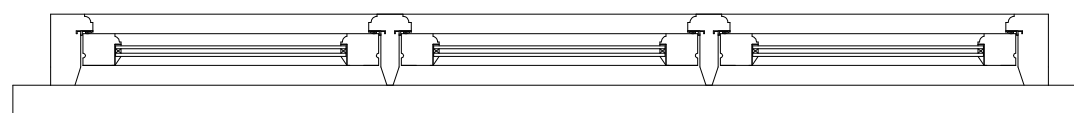
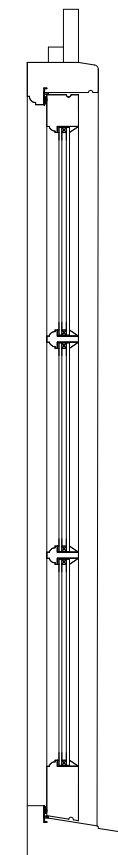

1:2

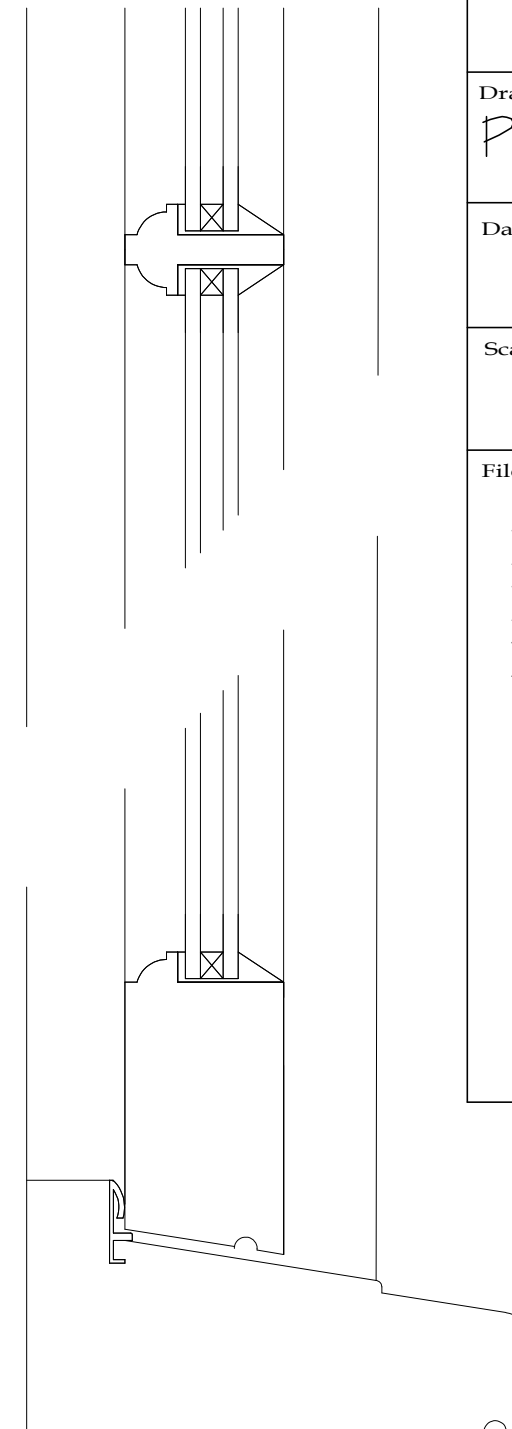

Firth Uk Ltd

Drawn By

P.Firth

Date

7th April 2023

Scale

1:10 & 1:2 @A3

File name

Mr & Mrs Roper  
 Meadow Farm  
 DN22 8AJ