

**GENERAL NOTES**

----

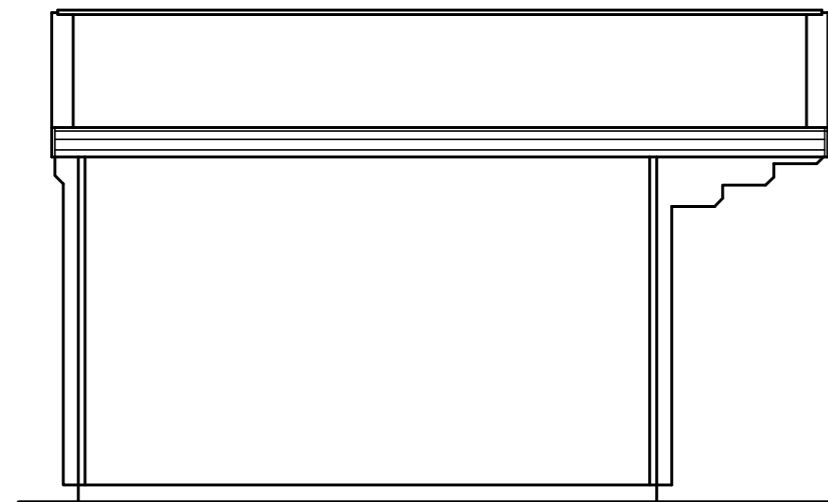

**Existing North West Elevation (Unit 1/2)**

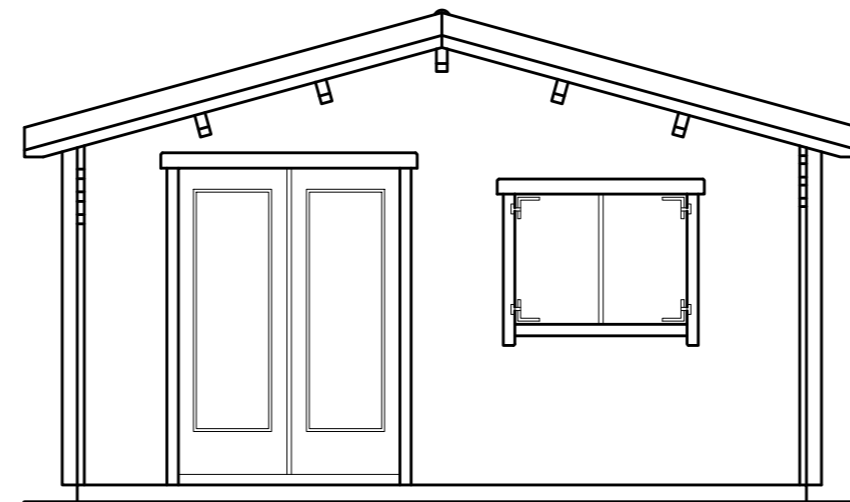

- Metal Pantile Roof Sheeting
- Timber Windows + Doors
- Timber Shutters (Unit 1)
- Timber Construction

**Existing South West Elevation (Unit 1/2)**

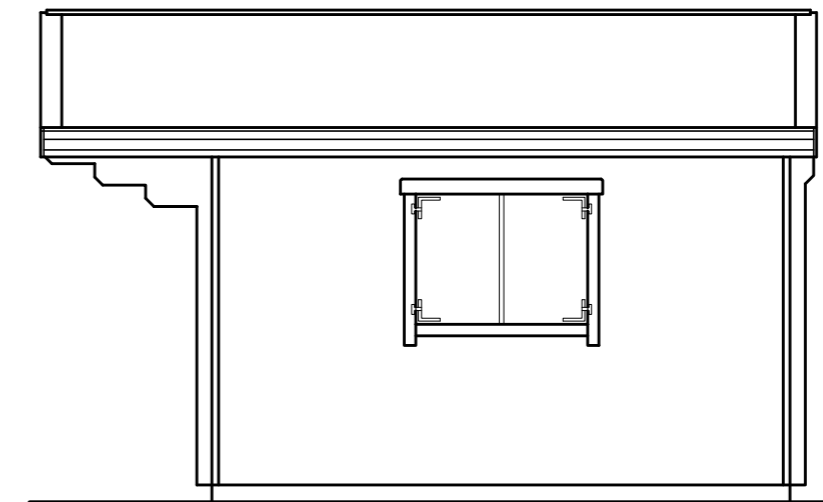

**Existing South East Elevation (Unit 1/2)**



**North West/South West Elevation - Photo - NTS (Unit 1)**

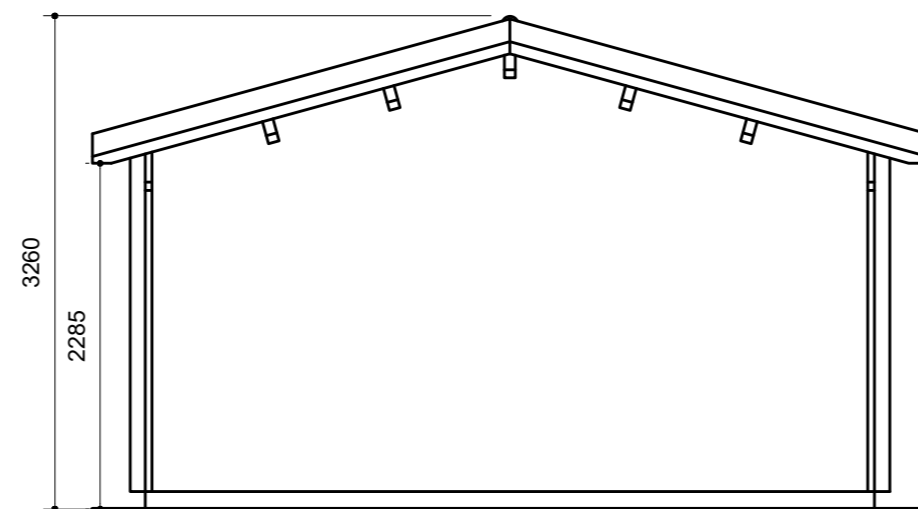

**Existing North East Elevation (Unit 1/2)**



**South West/South East Elevation - Photo - NTS (Unit 1)**

No. Date Revisions  
Revisions

**HOLLINS**  
Architects, Surveyors &  
Planning Consultants

The Guildhall  
Market Hill  
Framlingham  
Suffolk  
IP13 9BD

Telephone 01728 723959  
E mail [all@hollins.co.uk](mailto:all@hollins.co.uk)  
Website [www.hollins.co.uk](http://www.hollins.co.uk)

Client  
MR N HADINGHAM

Site  
POTASH FARM,  
THE STREET,  
BRUNDISH,  
IP13 8BL,

Project  
PLANNING REGULARISATION

Details  
SURVEY -  
FLOOR PLAN + ELEVATIONS

Scale  
1:50 (A2)

Date  
MARCH 2023

Drawn by  
RJB

Drawing number  
**2328 2**



**South West Elevation - Photo - NTS (Unit 2)**

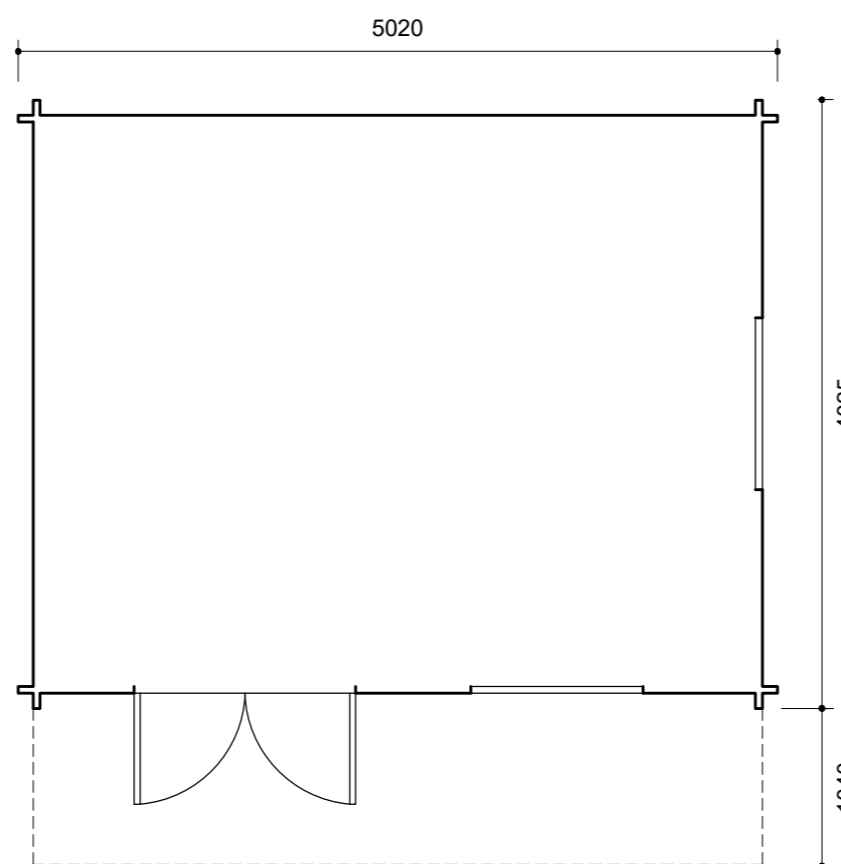

**Existing Floor Plan - 1:50**

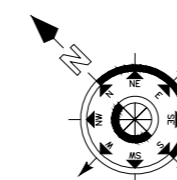

**North West/South West Elevation - Photo - NTS (Unit 2/1)**

This drawing is copyright. This drawing must not be scaled. Before commencing any work the contractor must set out and check all dimensions on site. This drawing to be read in conjunction with any consultants details. Any discrepancies must be reported to Hollins Architects & Surveyors.