



-  **1A.** Slate Tiles
-  **2A.** White Render
-  **3.** Red Brick (Existing)



**Copyright:**  
 Copyright in design and this drawing is the property of WillGamble Ltd. reproduction in whole or in part is forbidden.  
 All dimensions are to be checked on site by the contractor. Do not scale this drawing. Any errors or omissions are to be reported to the Architect immediately.  
 This drawing is to be read in conjunction with all the relevant drawings and / or specialists' drawings / documents, any discrepancies or variations to be notified.  
 The contractor shall submit setting out drawings to the Architect for approval, without which, manufacture shall not commence. All work must comply with relevant British Standards and current Building Regulations.

Revisions:

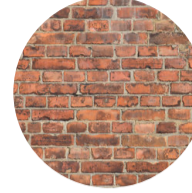
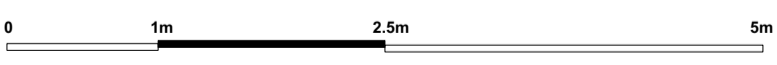
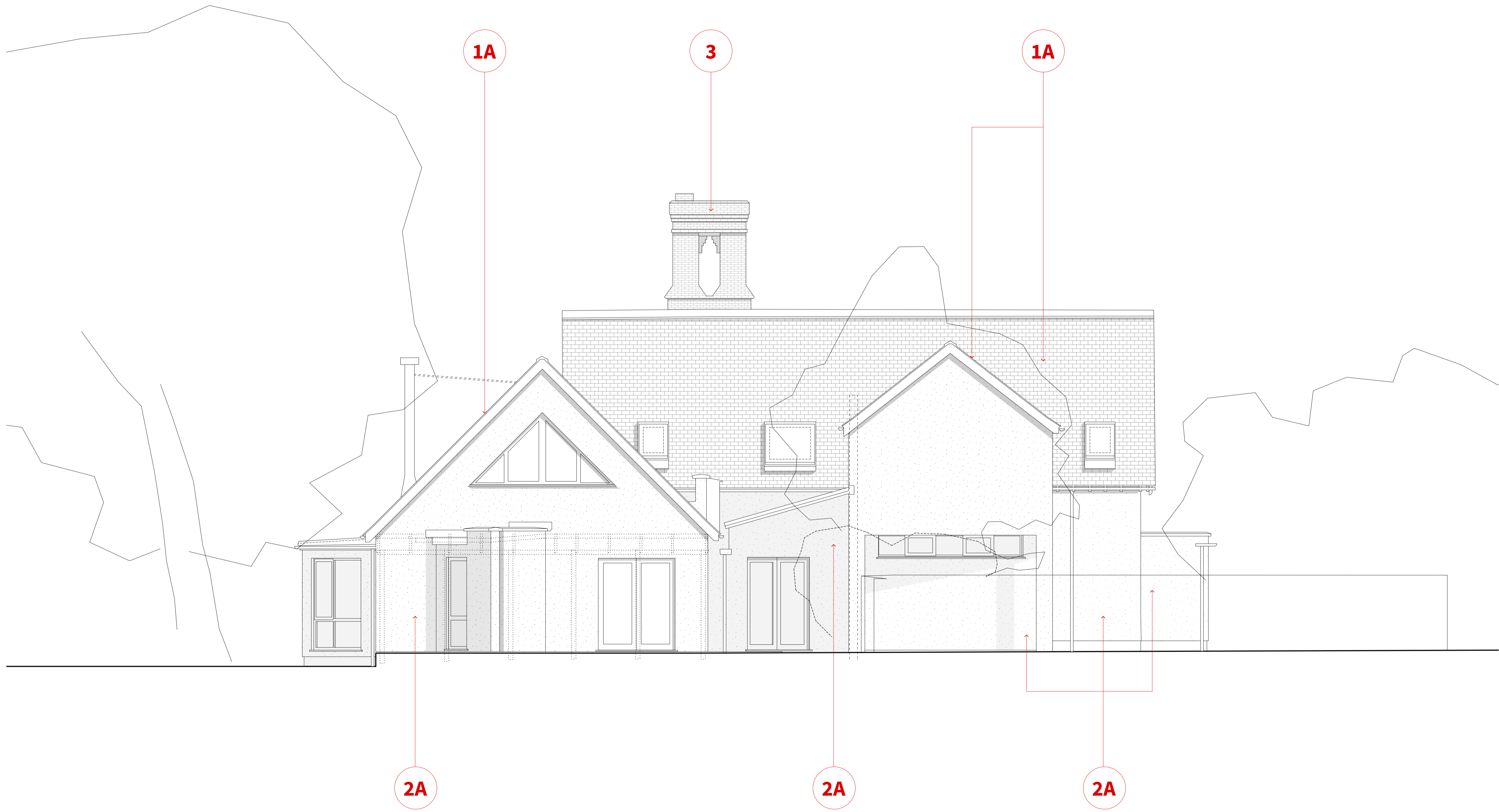
Planning Drawings.  
 Client: \_\_\_\_\_  
 Project: 238\_The Old School  
 Scale: 1:50@A3 / 1:100@A3  
 Date: 24/11/2022  
 211\_Existing South West (Rear)  
 Elevation  
 Unit 2, Foundry Mews, Barnes / London / SW13 9AZ