

**PROPOSED WEST ELEVATION**  
SCALE 1:50

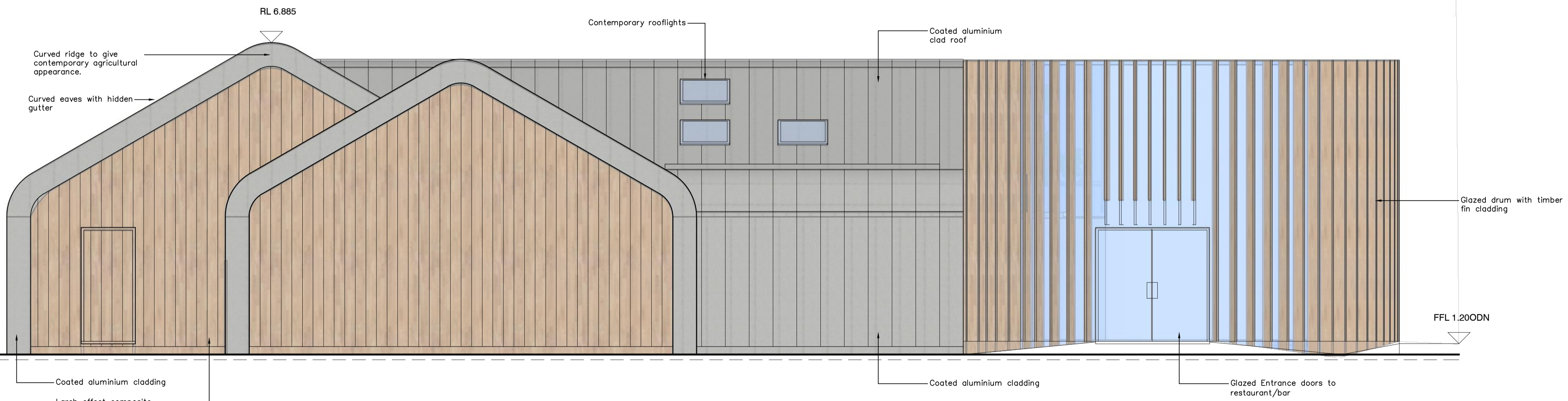

**PROPOSED MATERIAL PRECEDENTS**



**PROPOSED NORTH ELEVATION**  
SCALE 1:50

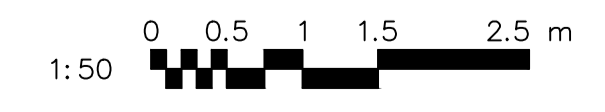

**CLIENT:** Mr Aaron Downes

**PROJECT:** Proposed Restaurant Including Roadway/Vehicle Access

Midville Road, Stickney, Lincolnshire, PE22 8DU



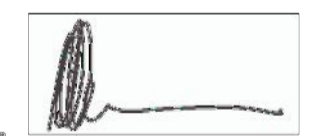

**TITLE:** Proposed Elevations - Restaurant

**SCALE:** Scale as Indicated (A1)      **REVISION LETTER:** \_\_\_\_\_

**DRAWN:** MC      **DRAWING NO.:** B3656-3012

**CHECKED:**       **ORIGINAL SIZE:** A1

**DATE:** MAR 2022

**Architectural Consultants**    

**BOSTON** 12-14 Main Ridge West, Boston PE21 6QQ t: (01206) 357 272 e: boston@neildowman-architecture.co.uk  
**STAMFORD** 14 Barn Hill, Stamford PE9 2AE t: (01780) 758 522 e: stamford@neildowman-architecture.co.uk  
**ALFORD** 4-5 Church Street, Alford LN13 9EP t: (01507) 463 863 e: alford@neildowman-architecture.co.uk  
**HORNCASTLE** 29 St Lawrence Street, Horncastle LN9 5DN t: (01507) 522 699 e: horncastle@neildowman-architecture.co.uk  
**LOUTH** 62 Northgate, Louth LN1 0LY t: (01507) 601 155 e: louth@neildowman-architecture.co.uk  
**SKEGNESS** (Satellite Office) t: (01754) 880 080 e: skegness@neildowman-architecture.co.uk  
*\*By appointment only*

www.neildowman-architecture.co.uk