

PROPOSED EAST ELEVATION

SCALE 1:50
 0 0.5 1 1.5 2.5 m

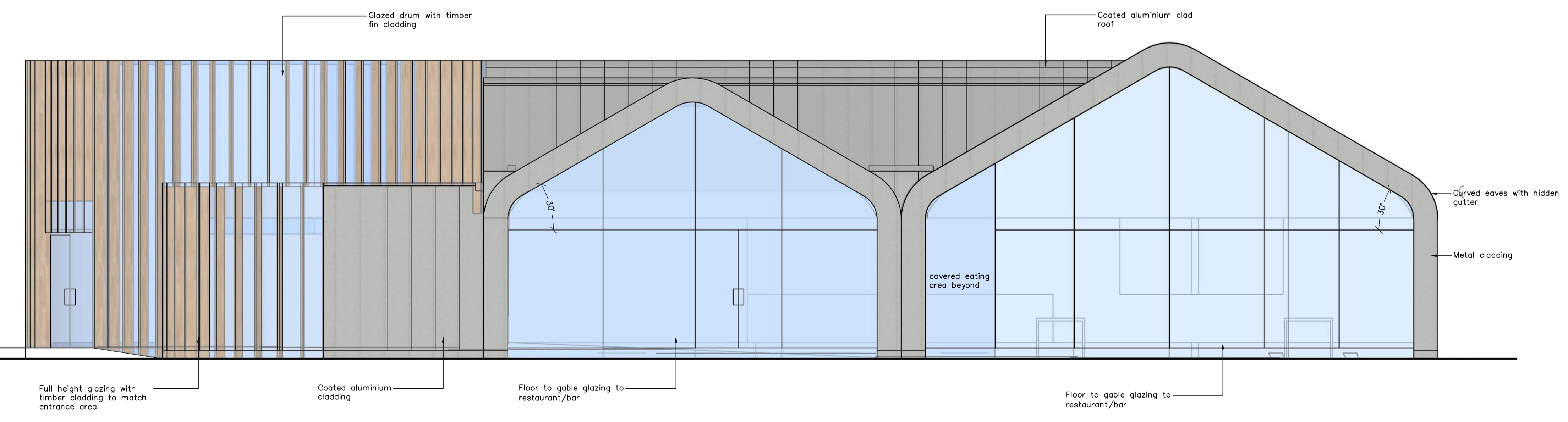

PROPOSED MATERIAL PRECEDENTS



PROPOSED SOUTH ELEVATION

SCALE 1:50
 0 0.5 1 1.5 2.5 m

CLIENT: Mr Aaron Downes
PROJECT: Proposed Restaurant Including Roadway/Vehicle Access
 Midville Road, Stickney, Lincolnshire, PE22 8DU
TITLE: Proposed Elevations - Restaurant
SCALE: Scale as Indicated (A1) **REVISION LETTER:**
DRAWN: MC **DRAWING NO.:** B3656-3013
CHECKED: **ORIGINAL SIZE:** A1
DATE: MAR 2022

Architectural Consultants

BOSTON 12-14 Main Ridge West, Boston PE21 6QQ t: (01206) 357 272 e: boston@neildowman-architecture.co.uk
STAMFORD 14 Barn Hill, Stamford PE9 2AE t: (01780) 758 522 e: stamford@neildowman-architecture.co.uk
ALFORD 4-5 Church Street, Alford LN13 9EP t: (01507) 463 863 e: alford@neildowman-architecture.co.uk
HORNCASTLE 29 St Lawrence Street, Horncastle LN9 5DN t: (01507) 522 699 e: horncastle@neildowman-architecture.co.uk
LOUTH 62 Northgate, Louth LN1 0LY t: (01507) 601 155 e: louth@neildowman-architecture.co.uk
SKEGNESS (Satellite Office) t: (01754) 880 080 e: skegness@neildowman-architecture.co.uk
 *By appointment only

www.neildowman-architecture.co.uk

