

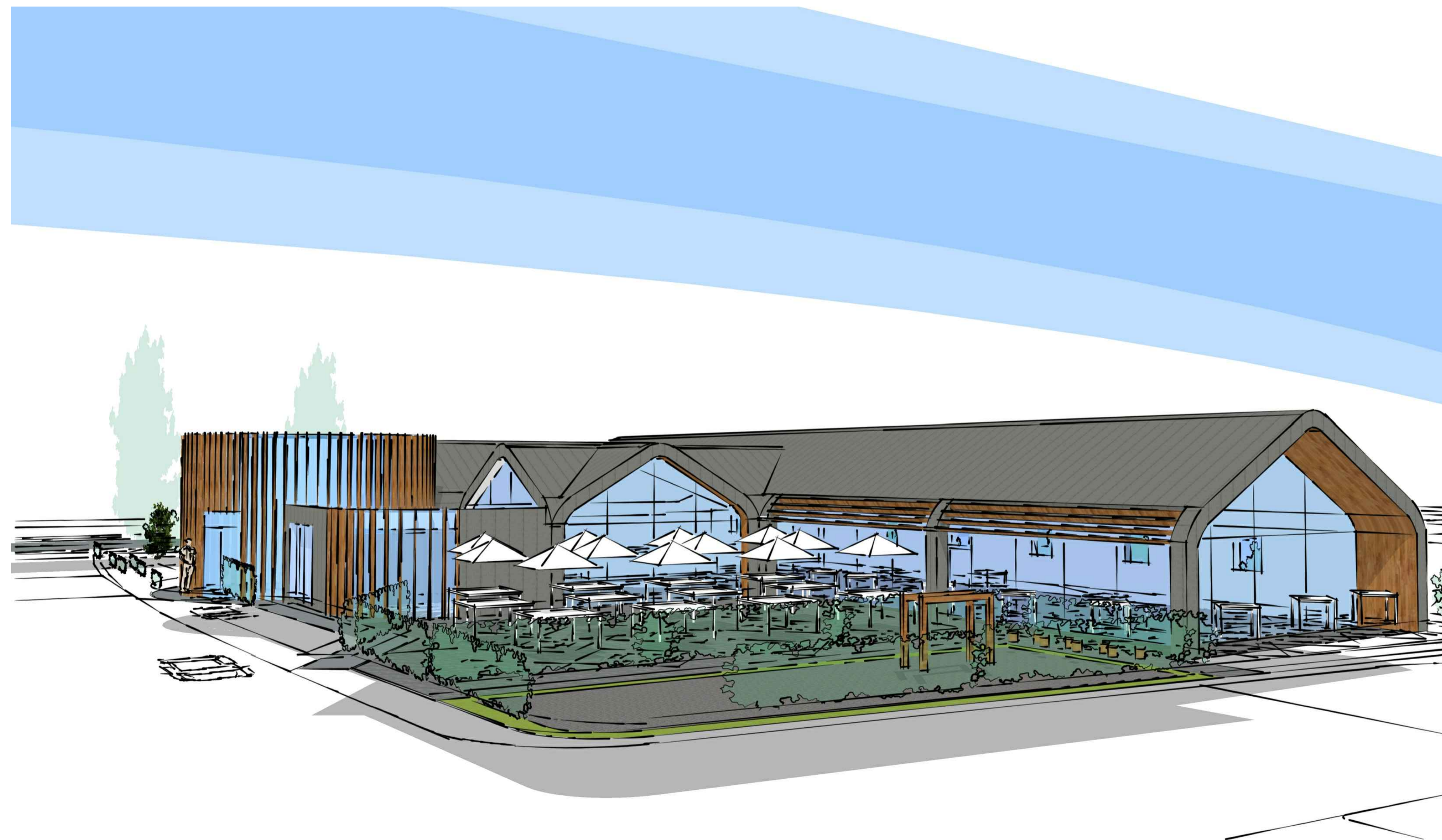

ENTRANCE VIEW  
SCALE NTS







ROAD VIEW  
SCALE NTS



REAR VIEW  
SCALE NTS

CLIENT: Mr Aaron Downes  
 PROJECT: Proposed Restaurant Including Roadway/Vehicle Access  
 Midville Road, Stickney, Lincolnshire, PE22 8DU  
 TITLE: Proposed Views - Restaurant  
 SCALE: Scale as Indicated (A1)      REVISION LETTER:        
 DRAWN: MC      DRAWING NO: B3656-3014  
 CHECKED:       ORIGINAL SIZE: A1  
 DATE: MAR 2022

Architectural Consultants    

**BOSTON** 12-14 Main Ridge West, Boston PE21 6QQ t: (01206) 357 272 e: boston@neildowman-architecture.co.uk  
**STAMFORD** 14 Barn Hill, Stamford PE9 2AE t: (01780) 758 522 e: stamford@neildowman-architecture.co.uk  
**ALFORD** 4-5 Church Street, Alford LN13 9EP t: (01507) 463 863 e: alford@neildowman-architecture.co.uk  
**HORNCASTLE** 29 St Lawrence Street, Horncastle LN9 5DN t: (01507) 522 699 e: horncastle@neildowman-architecture.co.uk  
**LOUTH** 62 Northgate, Louth LN11 0LY t: (01507) 601 155 e: louth@neildowman-architecture.co.uk  
**SKEGNESS** (Satellite Office) t: (01754) 880 080 e: skegness@neildowman-architecture.co.uk  
 \*By appointment only

www.neildowman-architecture.co.uk