

ALL DIMENSIONS TO BE CHECKED ON SITE.
COPYRIGHT RESERVED.

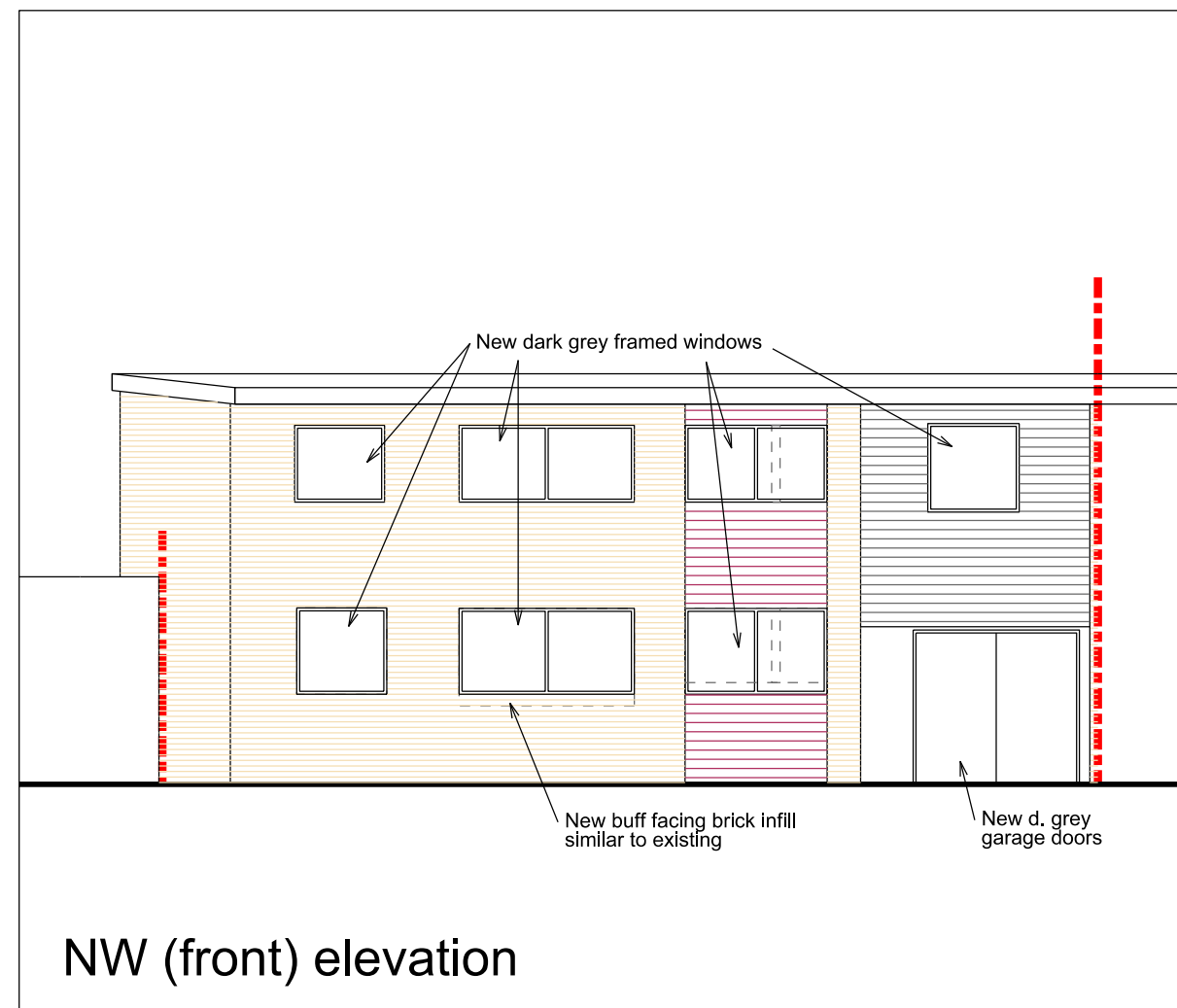
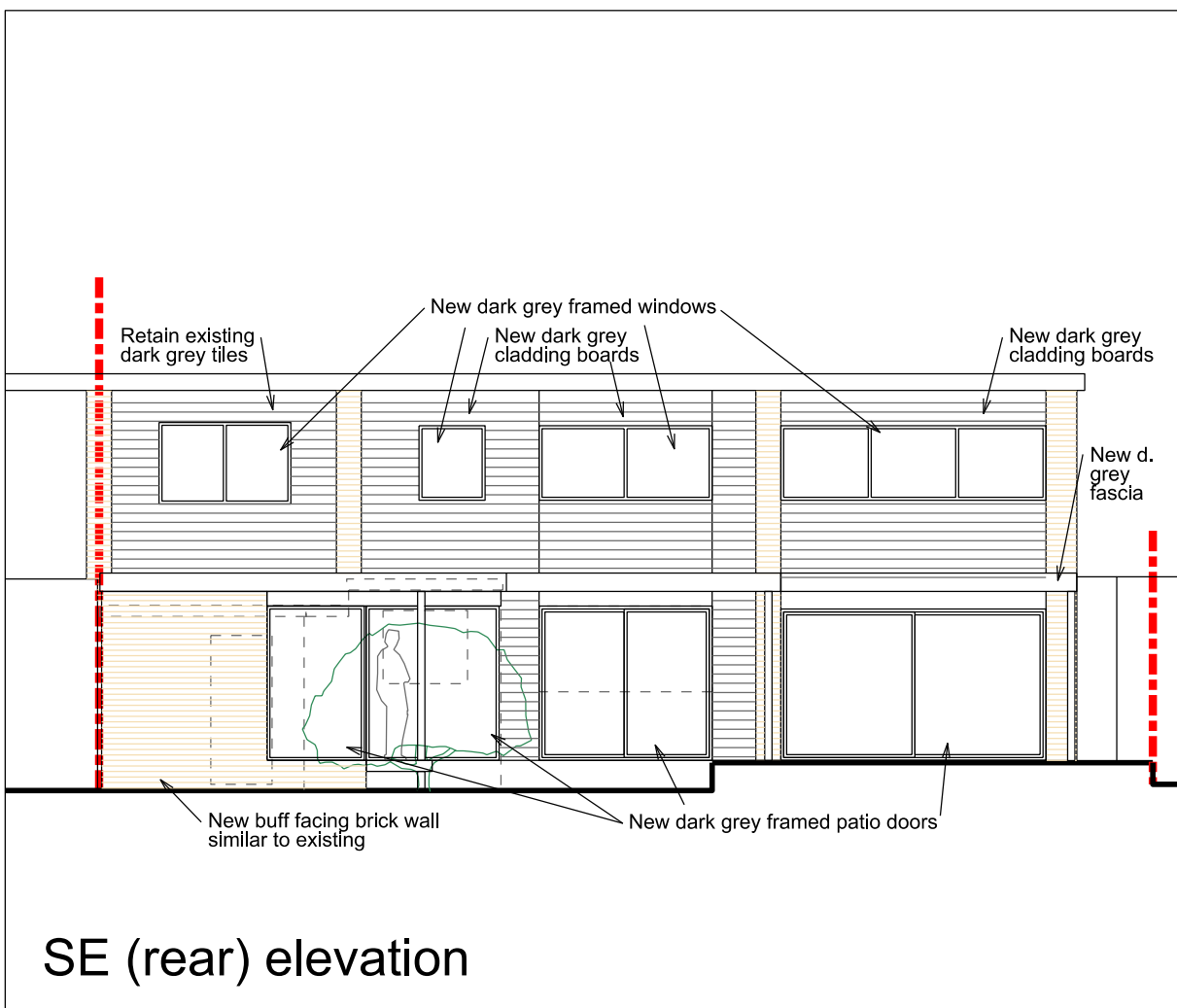
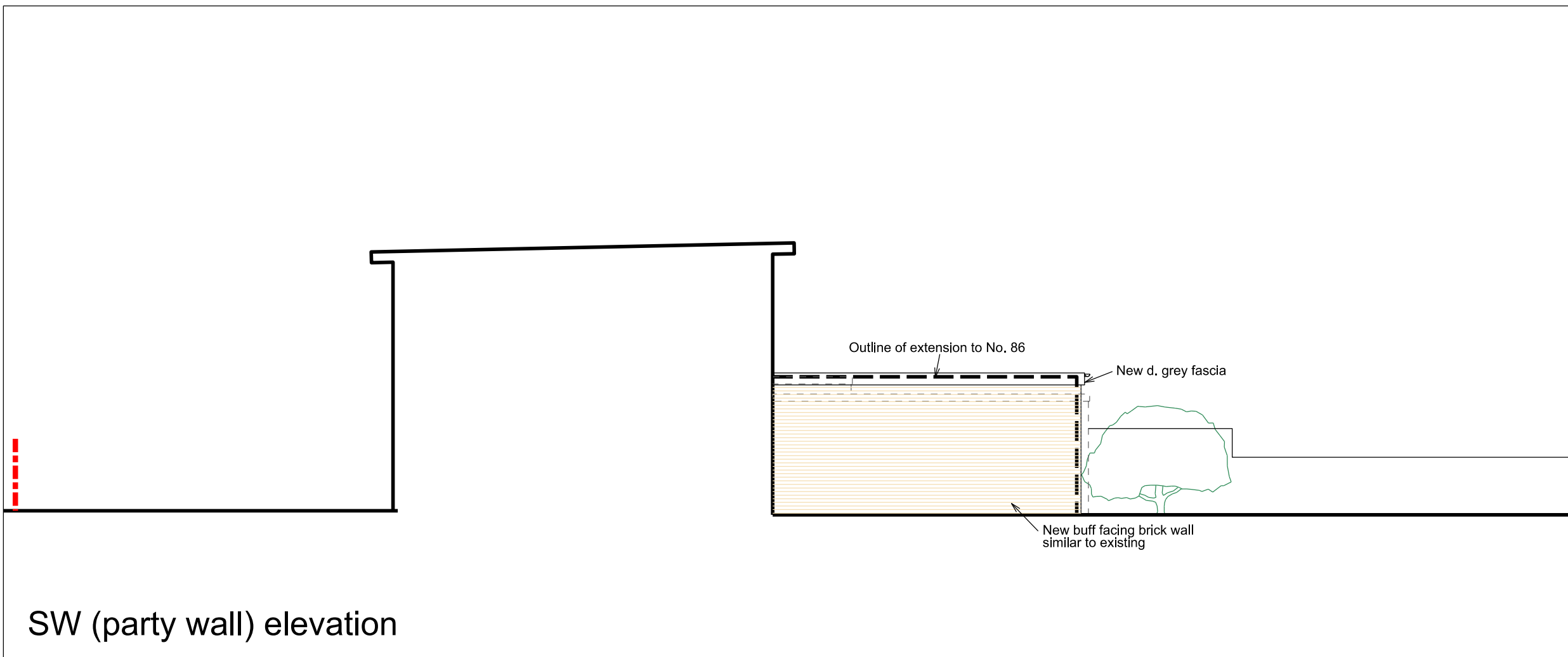
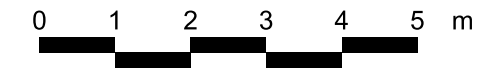

- D 19.05.23 CDG Re-labelled as Planner comment
- C 16.05.23 CDG Rev. as client comments
- B 15.05.23 CDG Rev. as client comments
- A 10.05.23 CDG Rev. as client comments

REVISIONS

SCALE	DATE	DRAWN	CHECKED
1:100	27.06.22	CDG	

PROJECT

88 Valley Walk
Croxley Green
Hertfordshire

DRAWING

Elevations 02
proposed

Director:
Christopher Gregory RIBA

2 Oakleigh Drive
Croxley Green, Rickmansworth
Hertfordshire WD3 3EF
T: 07818 412869
E: chris.gregory@tec-architecture.com
Company No: 05450812

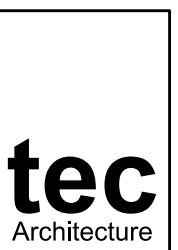

DRAWING No.

222007 - D - 11 - D