

NOTES

ORIGINAL A3

ALL DIMENSIONS TO BE CHECKED ON SITE.
COPYRIGHT RESERVED.

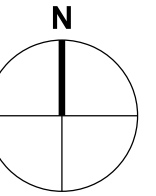

New single storey extension



New awning

REVISIONS

SCALE	DATE	DRAWN	CHECKED
1:200	28.04.23	CDG	

PROJECT

88 Valley Walk
Croxley Green
Hertfordshire

DRAWING

Site plan
proposed

Director:
Christopher Gregory RIBA

2 Oakleigh Drive
Croxy Green, Rickmansworth
Hertfordshire WD3 3EF
T: 07818 412869
E: chris.gregory@tec-architecture.com
Company No: 05450812



DRAWING No.

222007 - D - 07