

No. 90

B

No. 88

No. 86

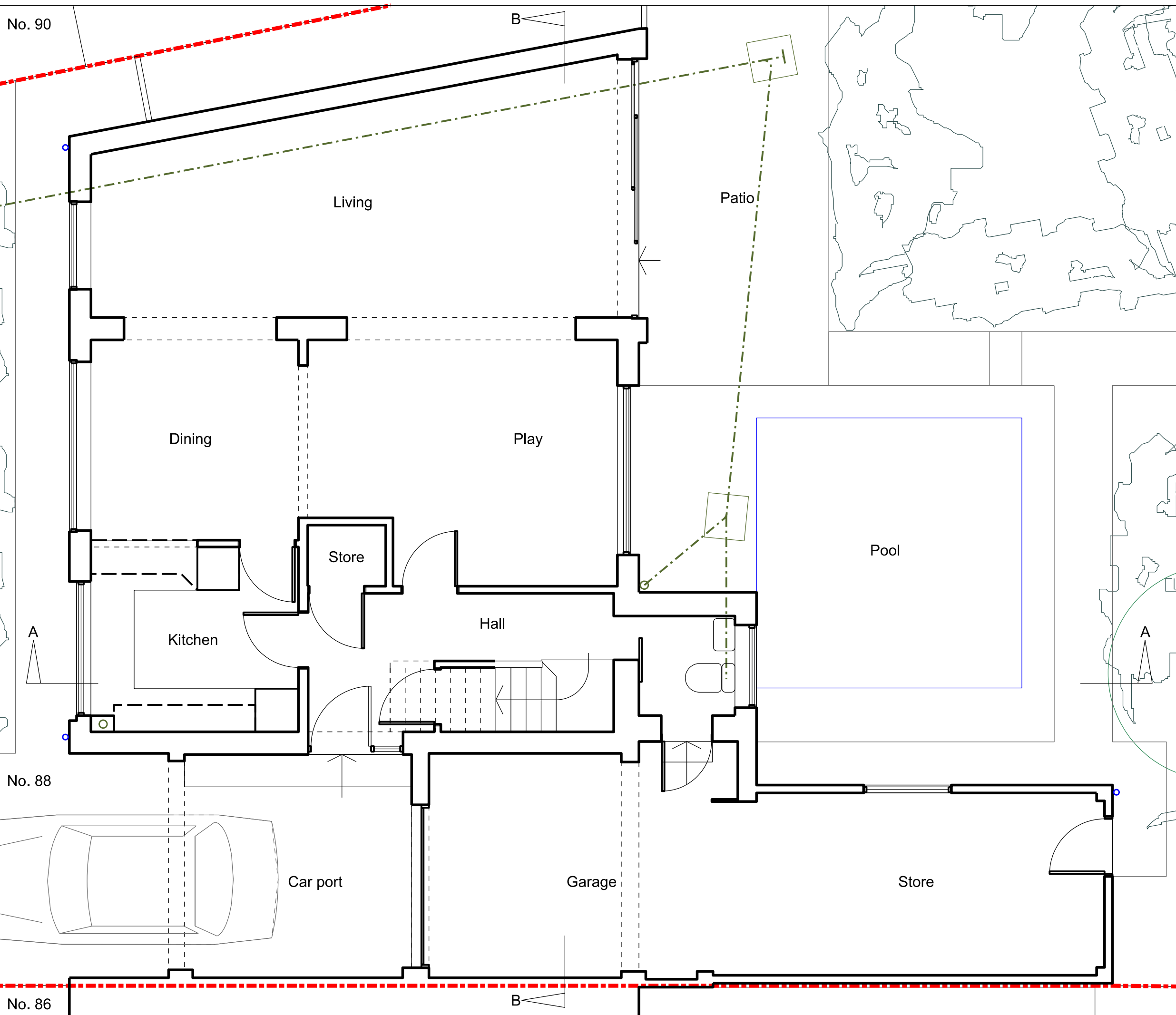

NOTES

ORIGINAL A3

ALL DIMENSIONS TO BE CHECKED ON SITE.
COPYRIGHT RESERVED.

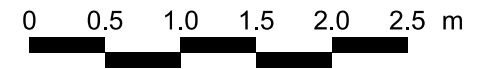
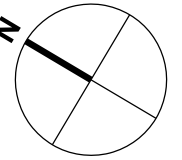

REVISIONS

SCALE	DATE	DRAWN	CHECKED
1:50	17.06.22	CDG	

PROJECT

88 Valley Walk
Croxley Green
Hertfordshire

DRAWING

Ground floor plan
existing

Director:
 Christopher Gregory RIBA

2 Oakleigh Drive
 Croxley Green, Rickmansworth
 Hertfordshire WD3 3EF
 T: 07818 412869
 E: chris.gregory@tec-architecture.com
 Company No: 05450812



DRAWING No.

222007 - D - 03