

No. 90

B

NOTES

ORIGINAL A3

ALL DIMENSIONS TO BE CHECKED ON SITE.
COPYRIGHT RESERVED.

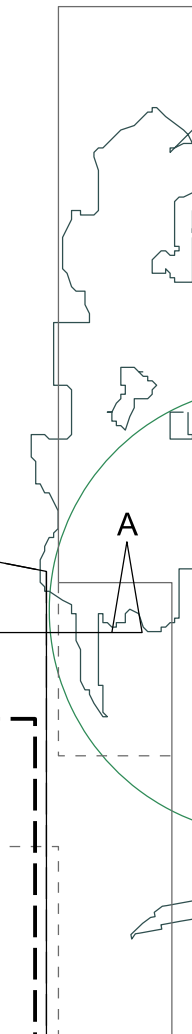
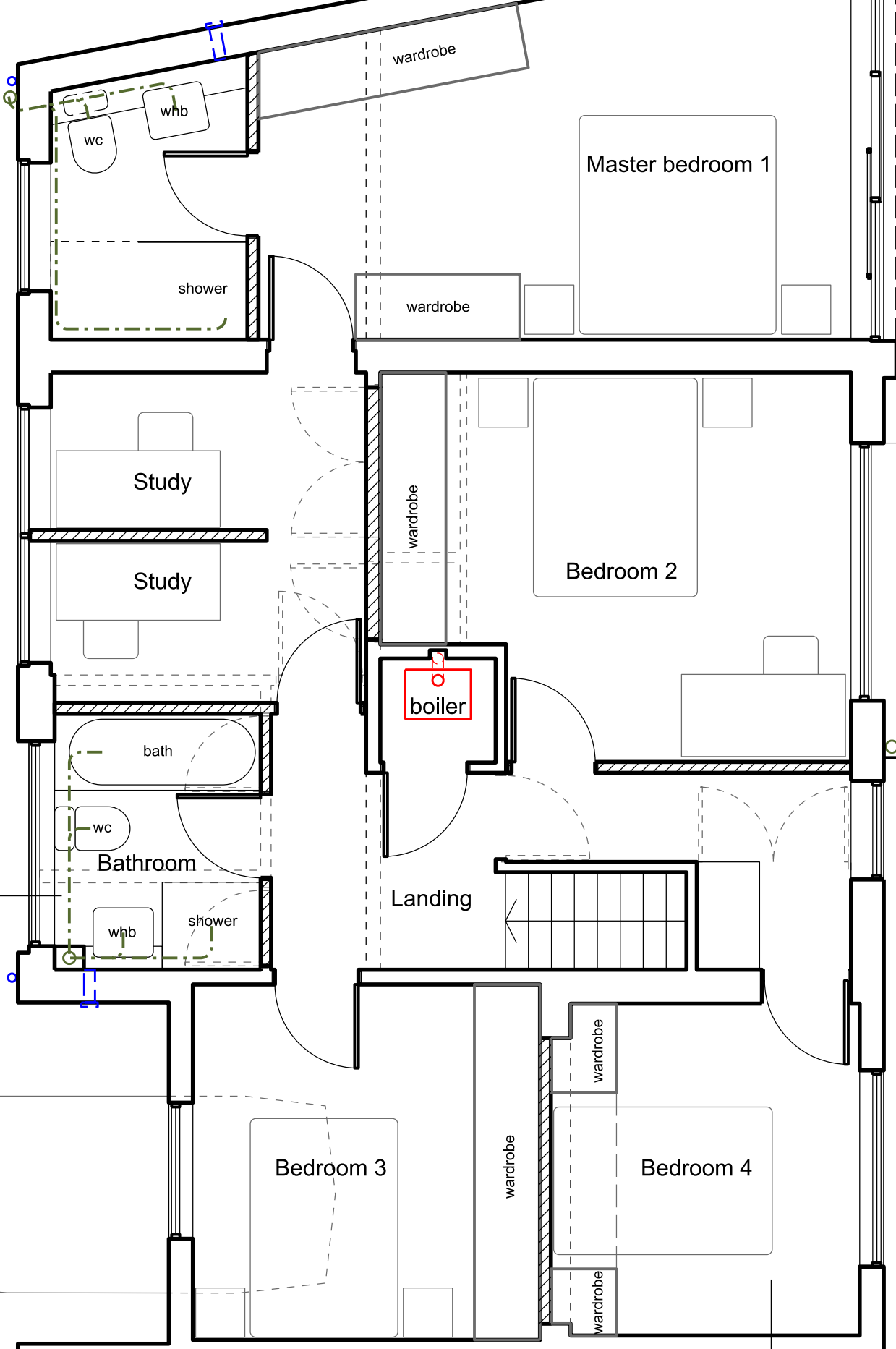
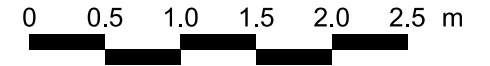
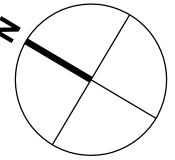

No. 88

No. 86

B

REVISIONS

SCALE	DATE	DRAWN	CHECKED
1:50	02.05.23	CDG	

PROJECT

88 Valley Walk
Croxley Green
Hertfordshire

DRAWING

First floor plan
proposed

Director:
Christopher Gregory RIBA

2 Oakleigh Drive
Croxley Green, Rickmansworth
Hertfordshire WD3 3EF
T: 07818 412869
E: chris.gregory@tec-architecture.com
Company No: 05450812



DRAWING No.

222007 - D - 09