

Notes:-
 All dimensions and setting out to be verified prior to work commencing.
 All discrepancies to be notified to this office prior to work commencing.
 Do not scale off drawing - use figured dimensions only.

Rev	Revision	Date

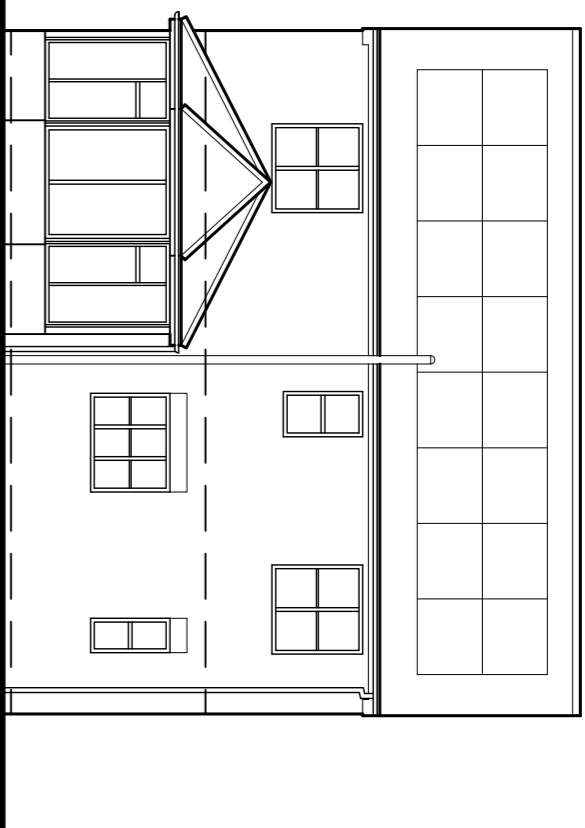

East Elevation

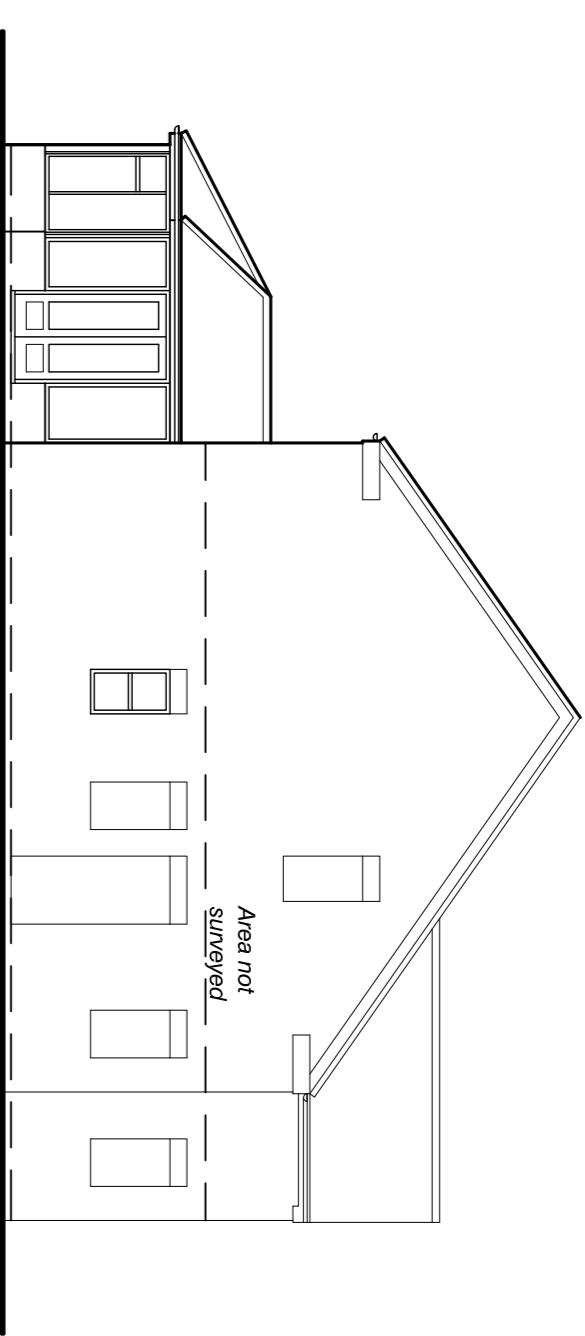

North Elevation

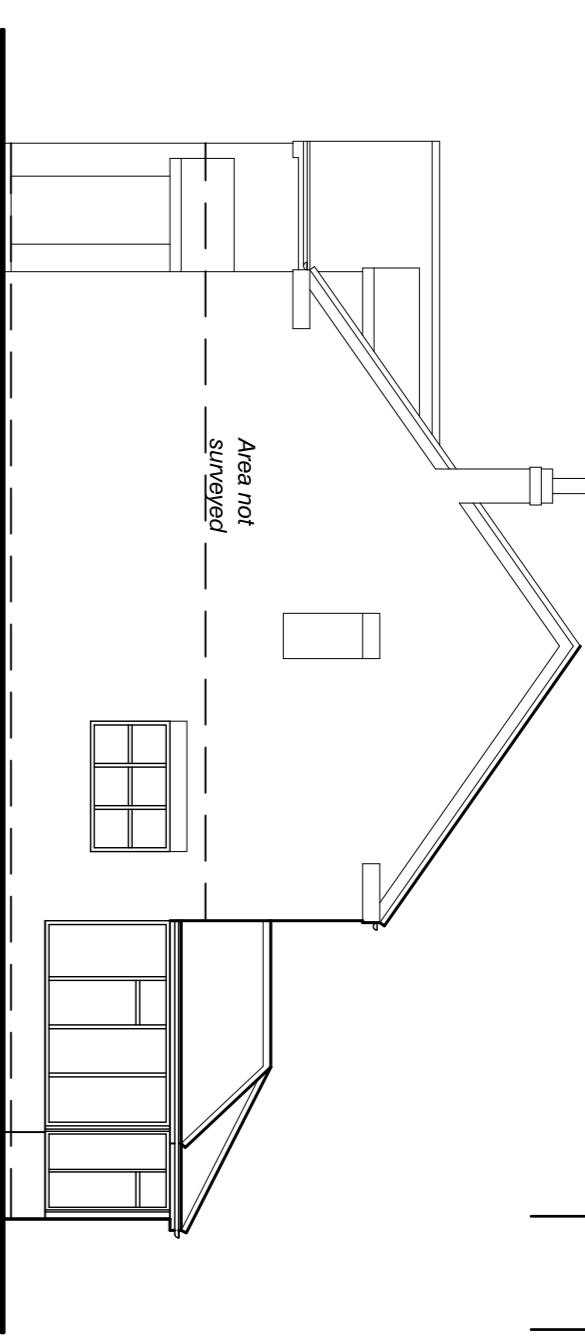

South Elevation

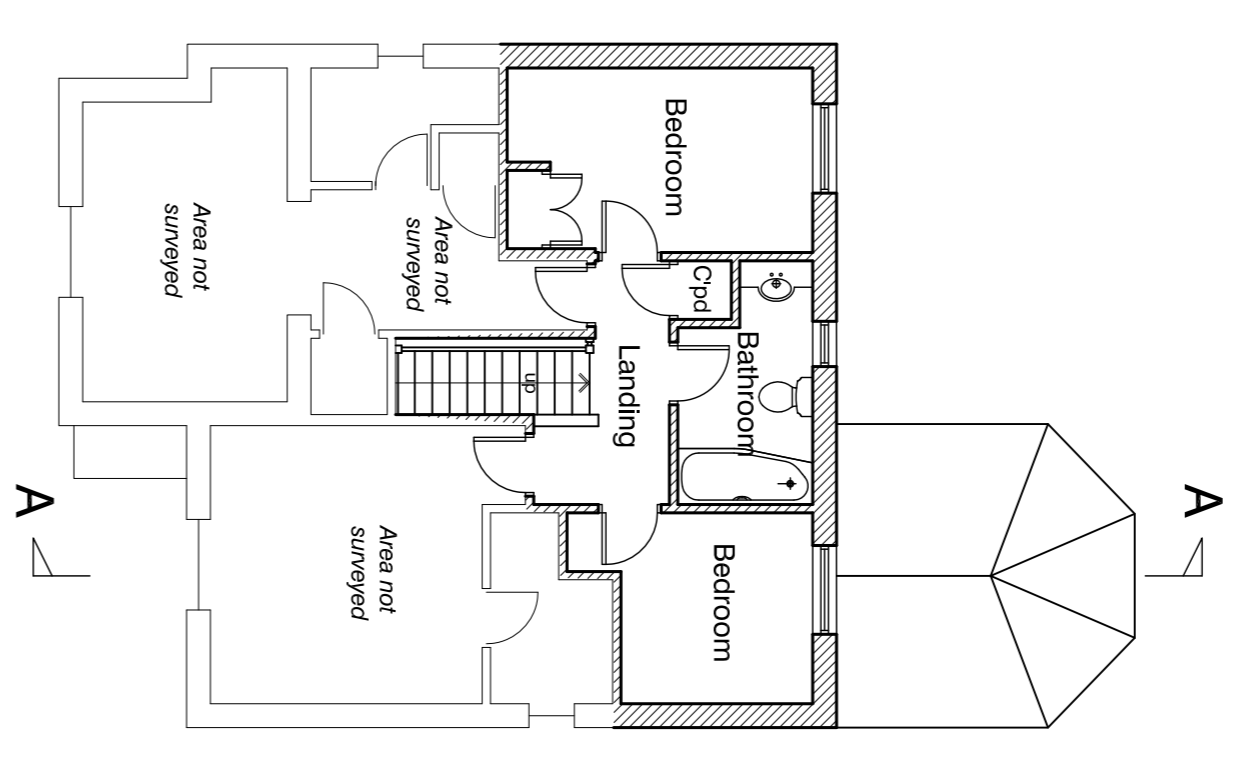

First Floor Plan

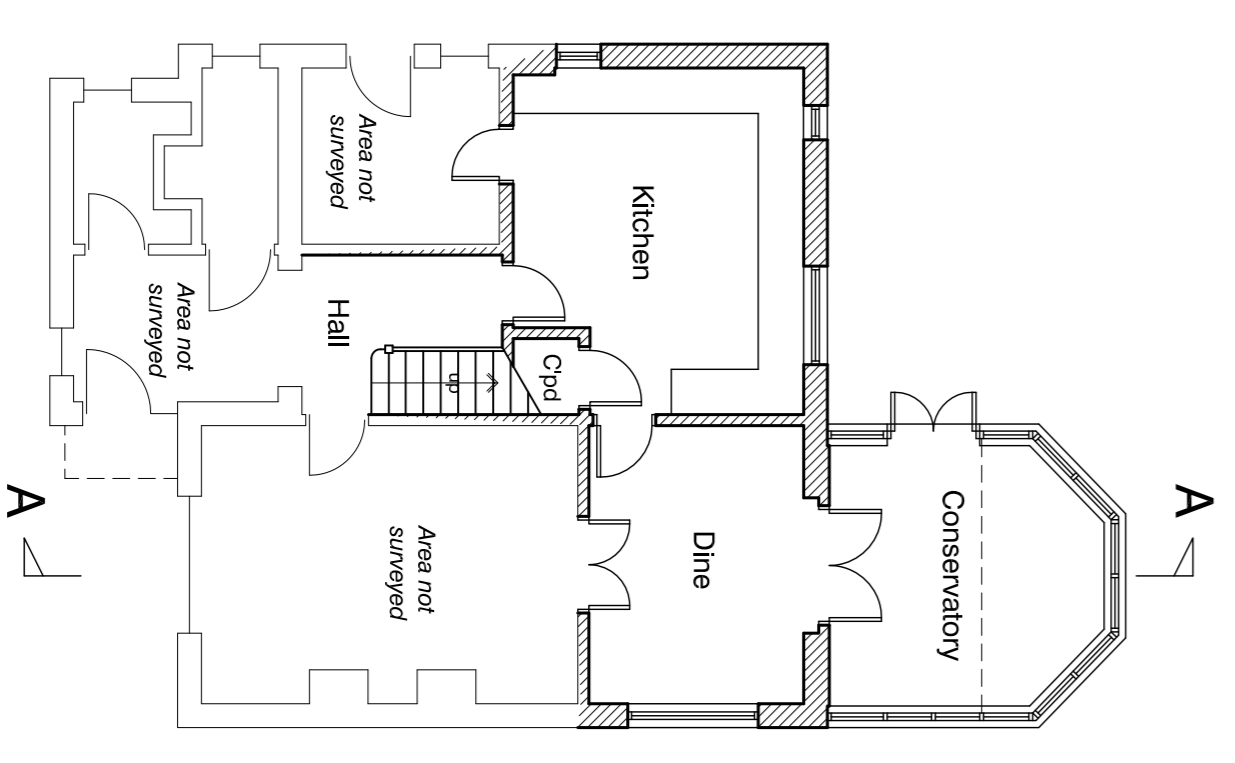

Ground Floor Plan

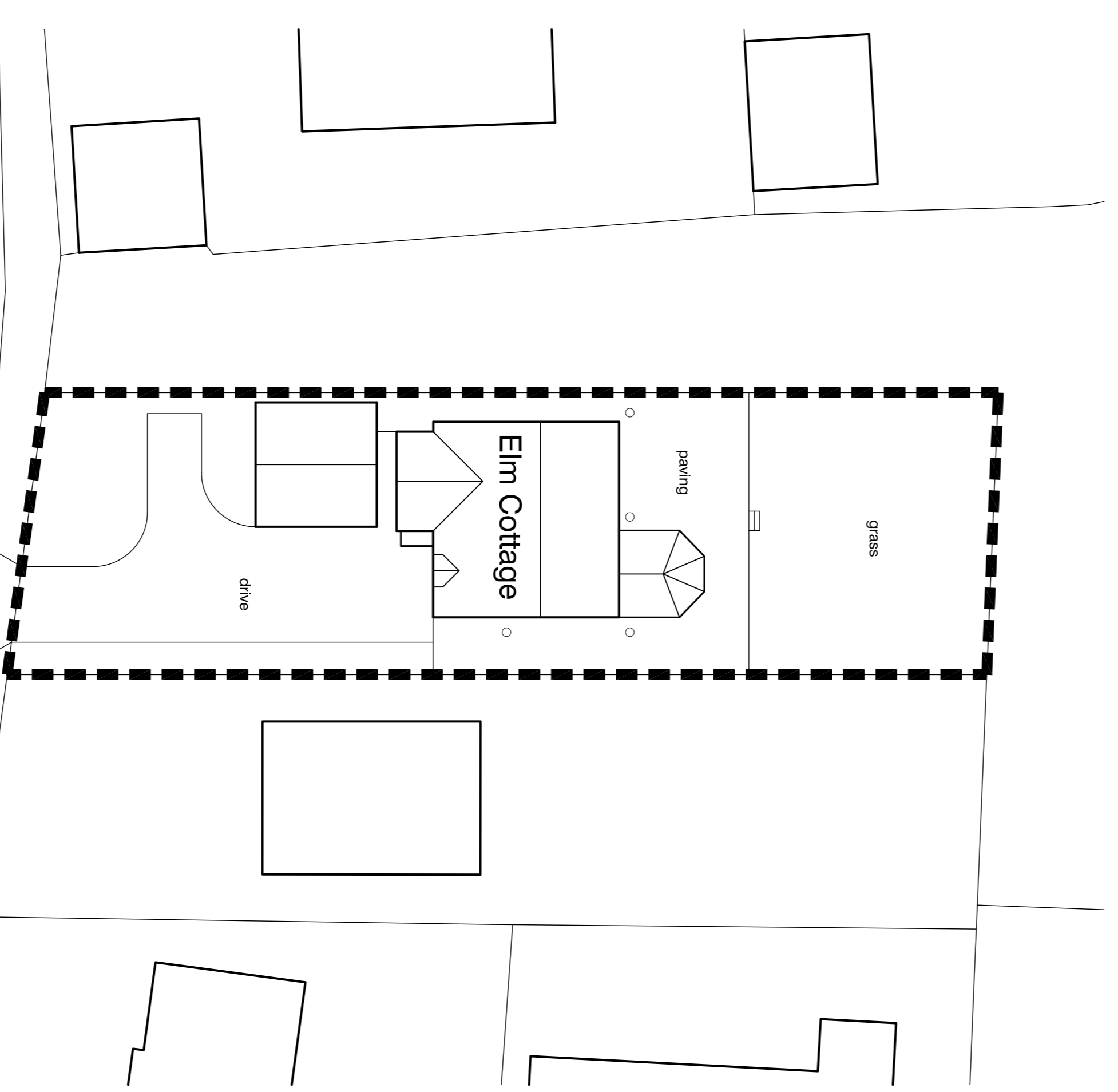

Site Plan - 1:200

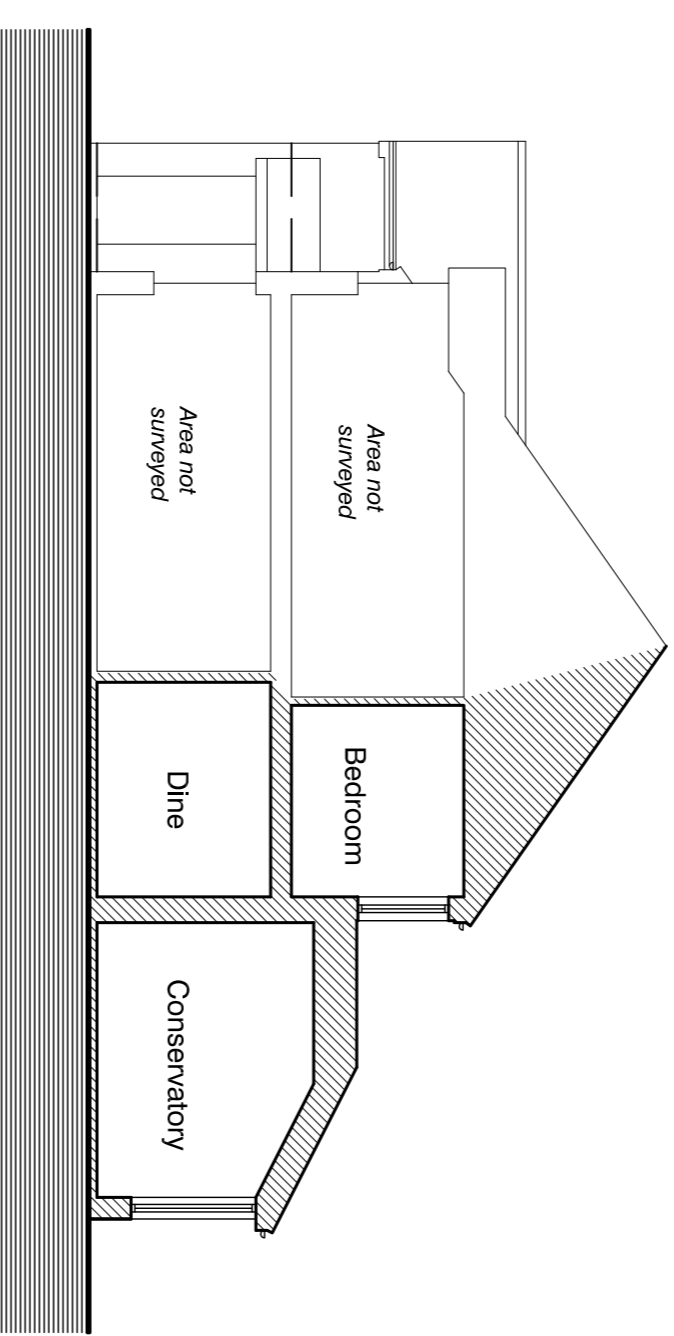

Typical Section A - A

Note - for all / any specific critical dimensions undertake further site / area specific measurements.

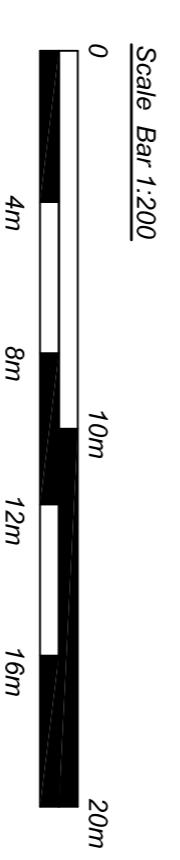
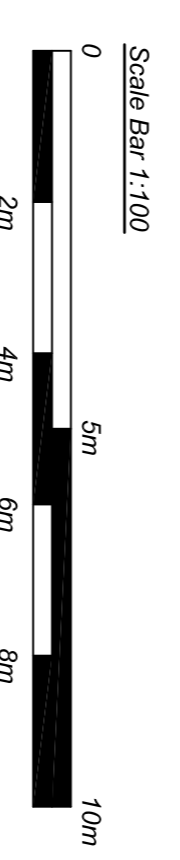

Existing

drawing status

Proposed Rear Extension and Alterations to Elm Cottage, 28 High Street, Carlton Le Moorland for Mr and Mrs R Parker

Floor Plans, Elevations & Site Plan - existing	
1:100, 200 @ A1	March 2023
scale	date
465 - P - 2.	drawing no.

Evolution design

architecture • design • planning

The Studio, Woodmans Cottage, Swinney Road,
 Norton Disney, Lincoln, LN6 9QH
 t : 01522 869488 m : 07596 155945
 e : evolutiondesign@btinternet.com w : evolutiondesign.co.uk