

GENERAL NOTES:
 Drawing to be approved by Client and then submitted to and approved by the East Cambridgeshire District Council Planning before materials are ordered or works commence.
 Drawing to be approved by Client and then submitted to and approved by the East Cambridgeshire District Council Building Control before materials are ordered or works commence.
 Requirement for Cavity fire barriers including location and specification to be agreed with Building Control before materials are ordered or works commence.
 Structural Engineer to provide details and calculations for Architects comments before materials are ordered or works commence.

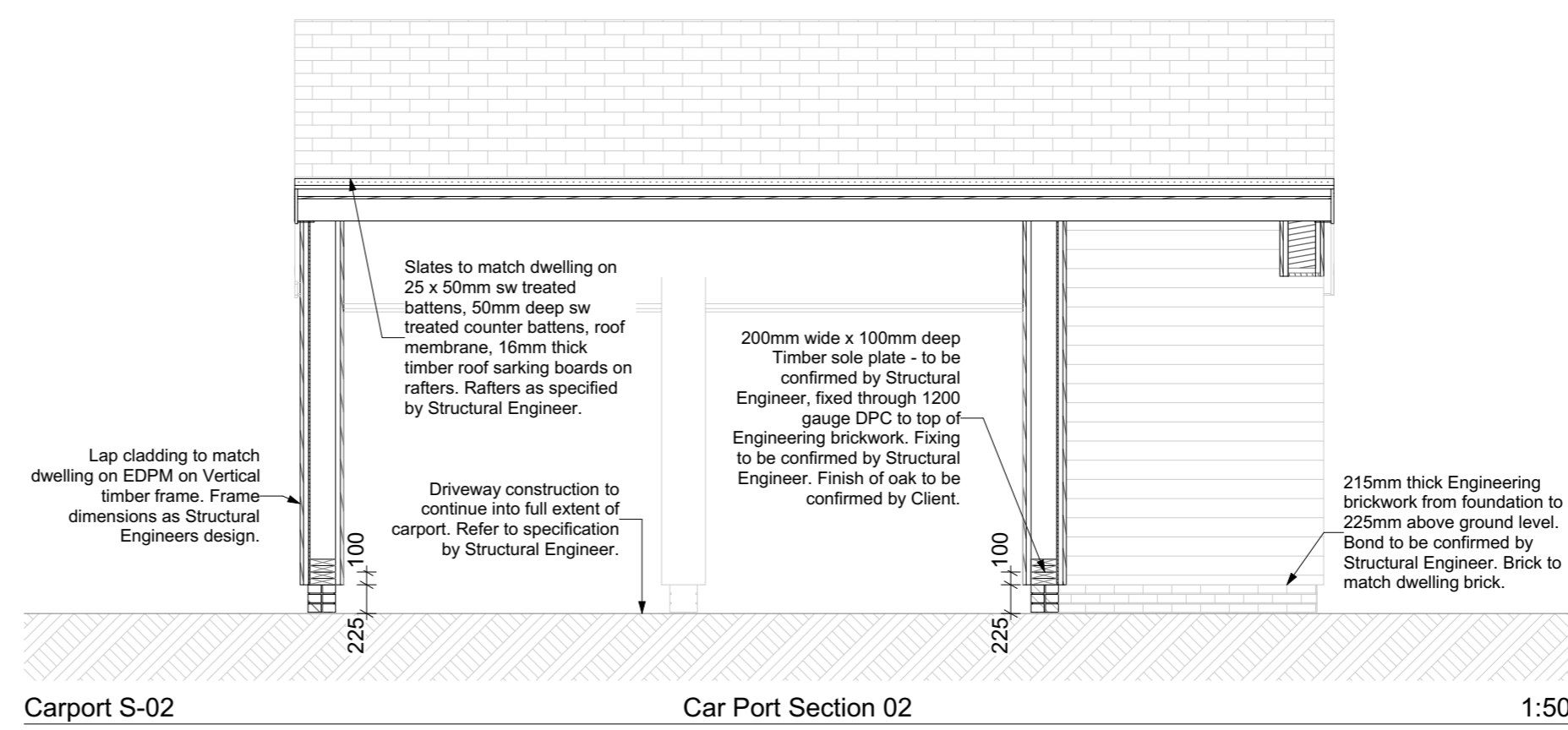
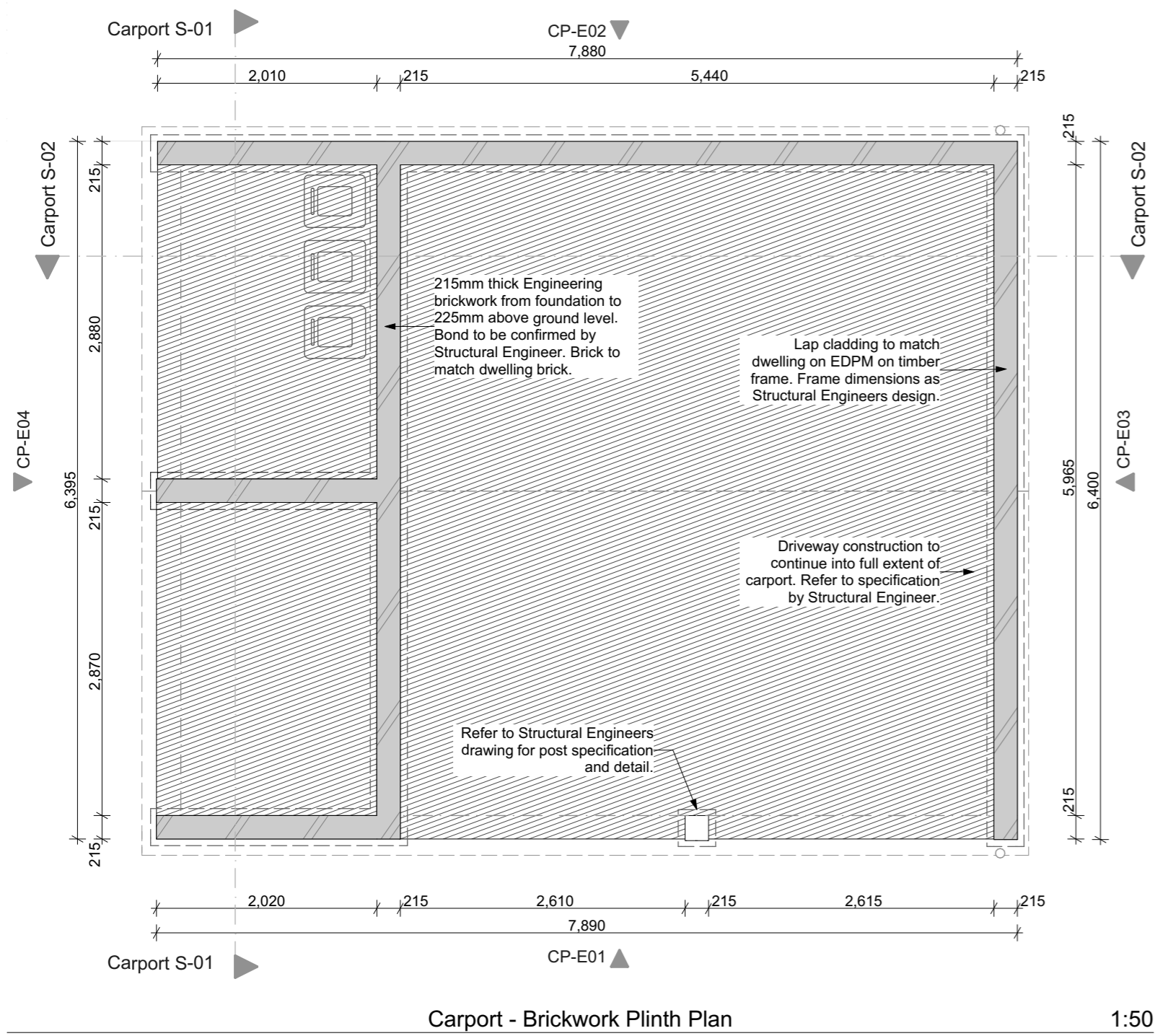
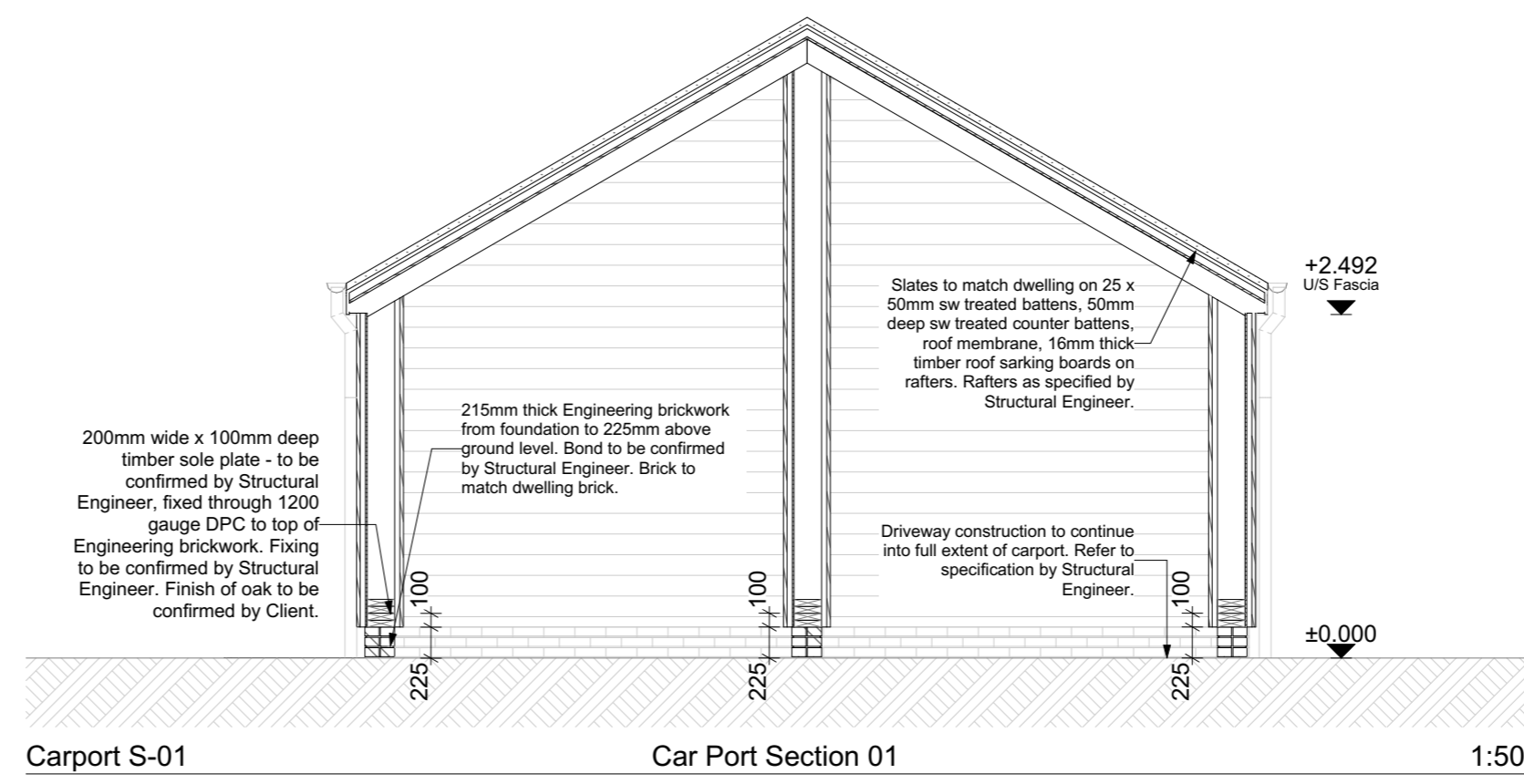
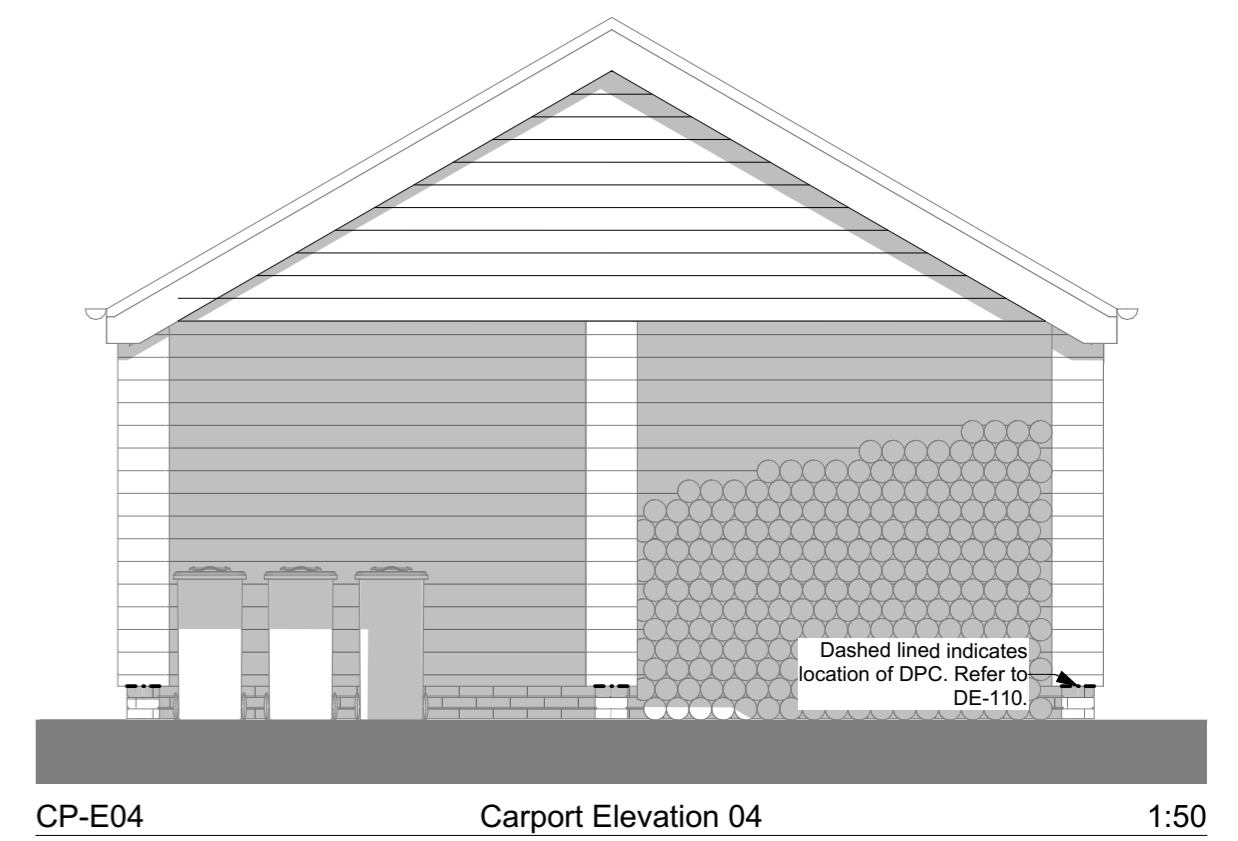
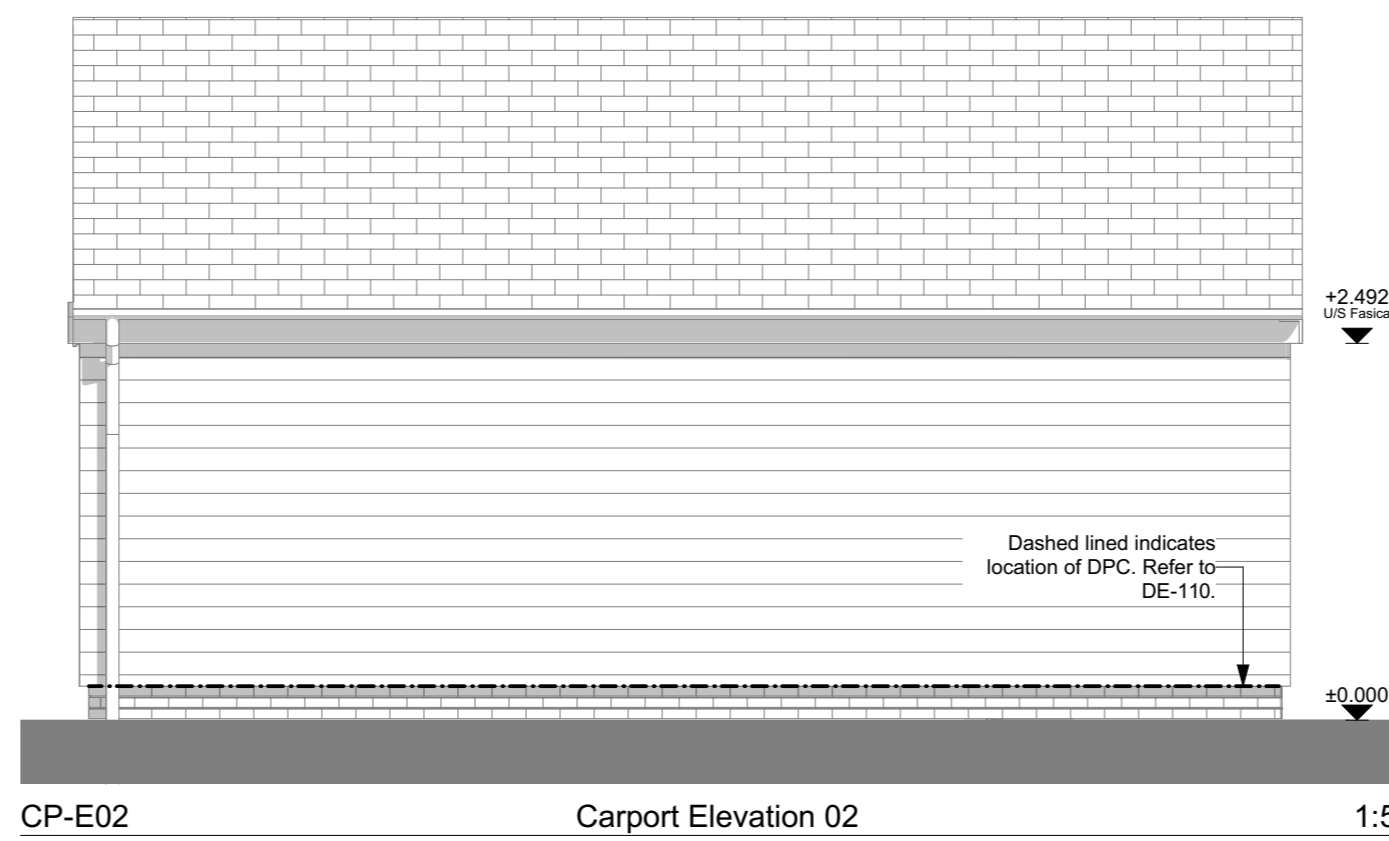
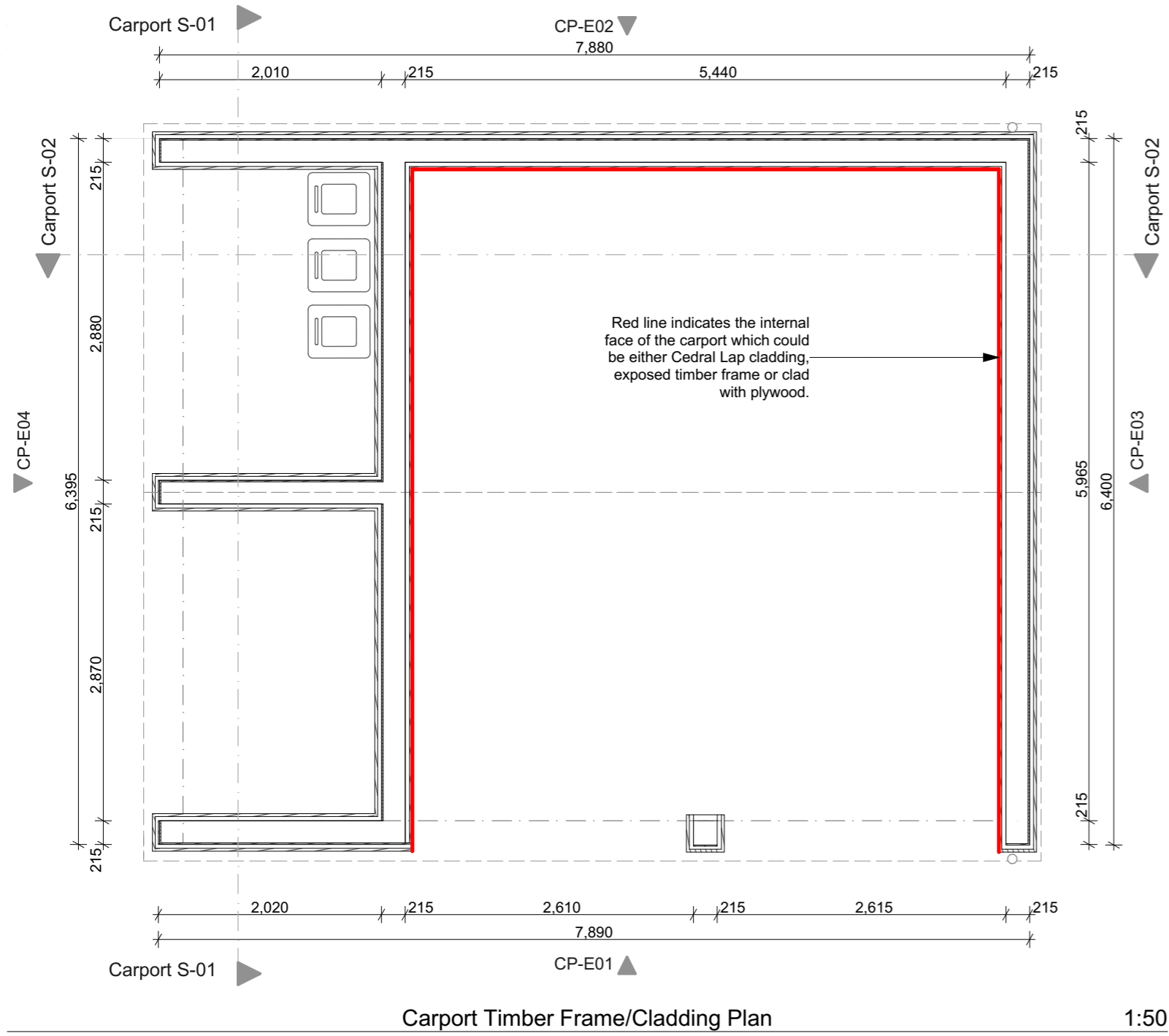
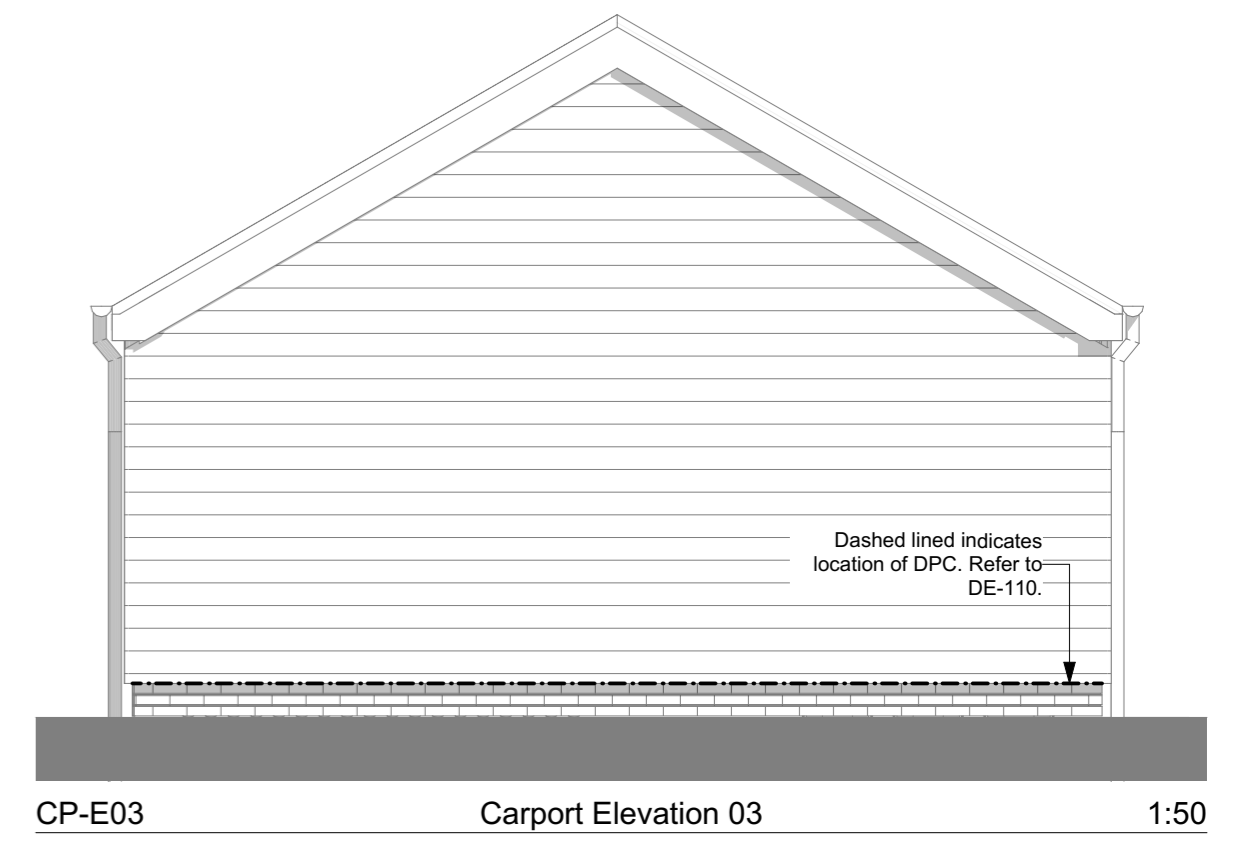
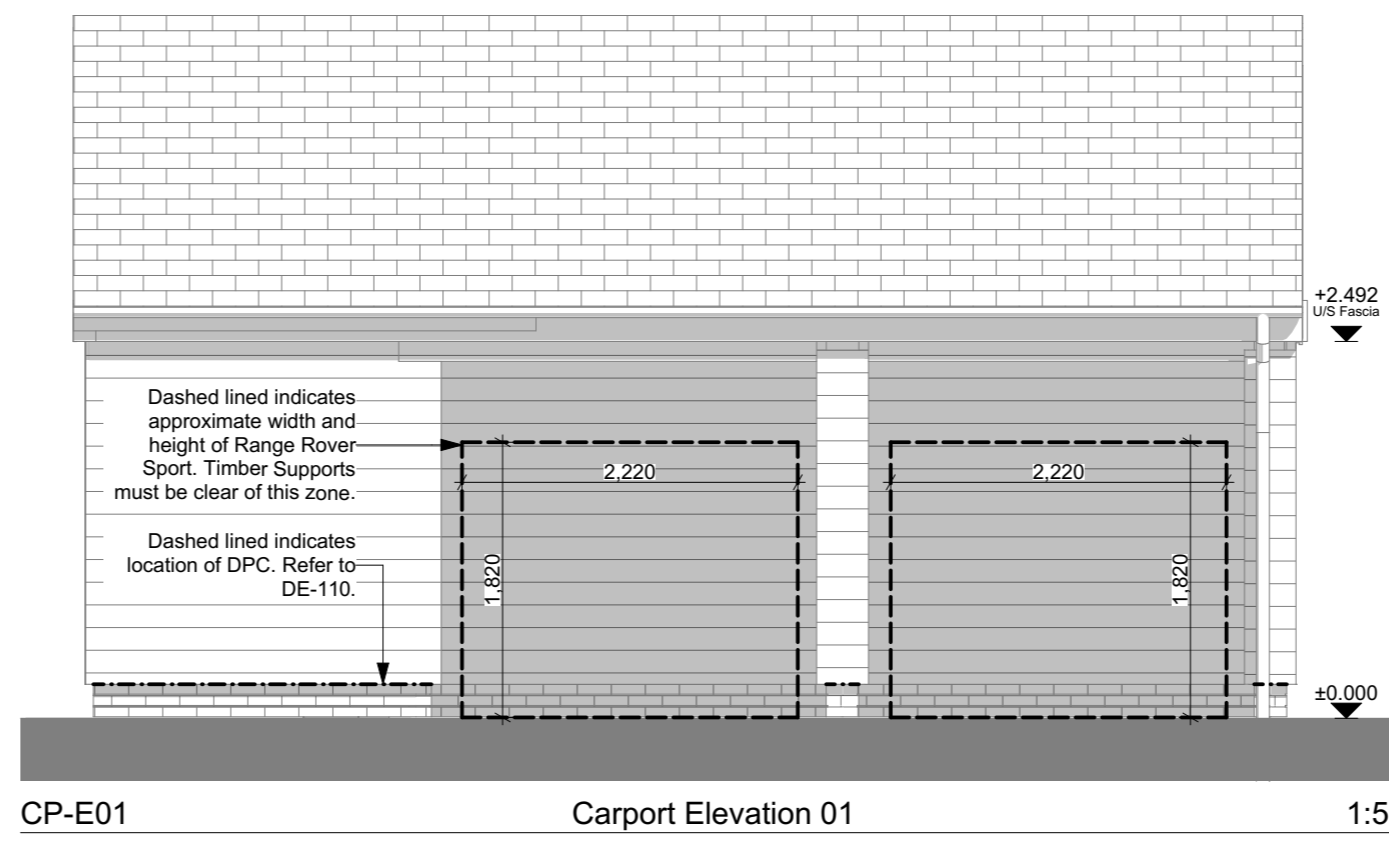
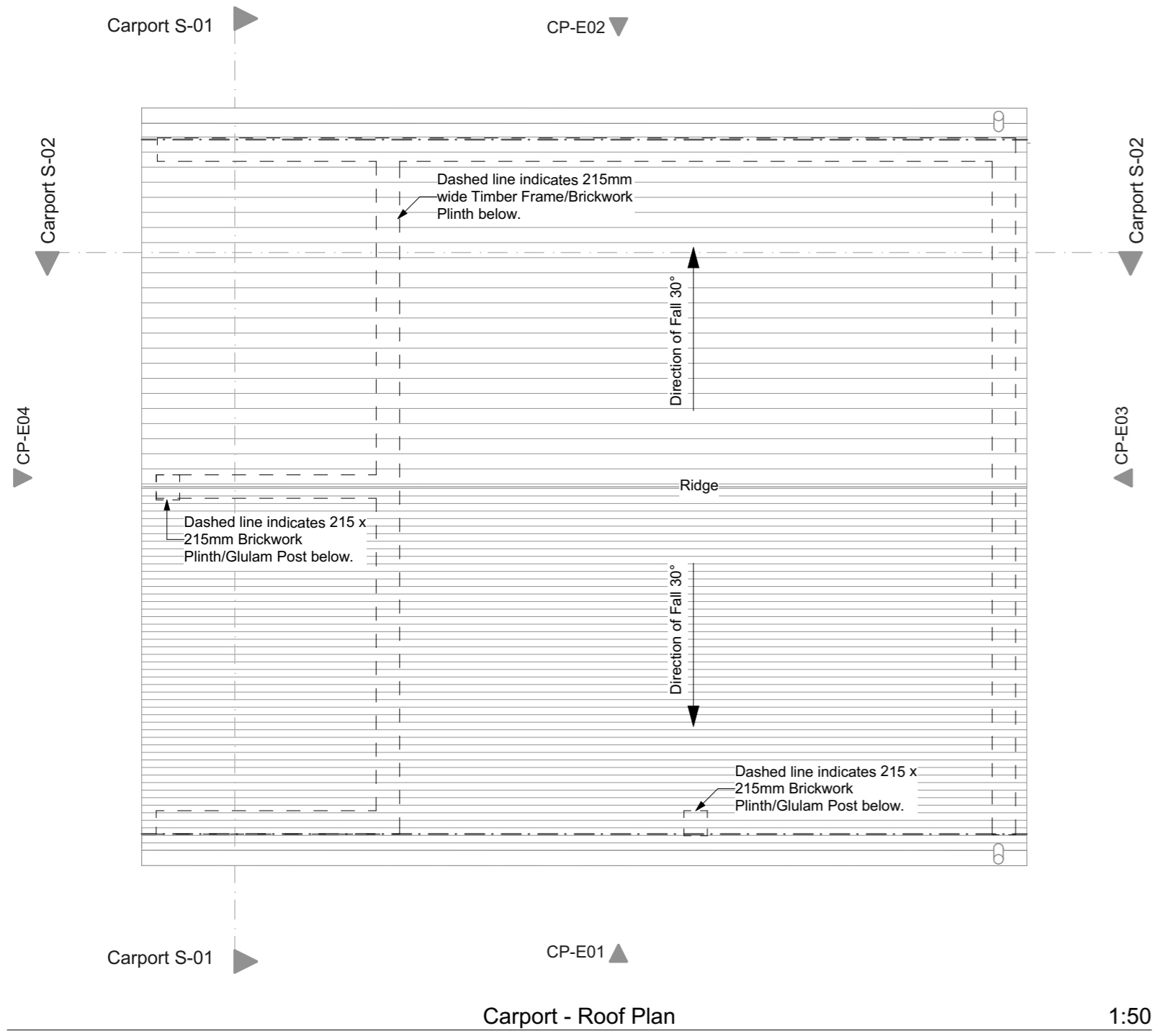

This document and its design content is copyright Gary Johns Architects ©. It shall be read in conjunction with all other project information including models, specifications, schedules and related consultants documents. Do not scale from documents. All dimensions to be checked on site. Immediately report any discrepancies, errors or omissions on this document to Architect.

Rev ID	Revision Description	Date	Checked	Reviewed
A	Updated as discussed in meeting with Client.	10/05/2023	BW	PB

Change ID	Change Description	Change Date	Checked
Ch-052	Added 1:5 Detail		
Ch-053	Wall Build up to include 200mm studs with 12mm OSB to one side	10/05/2023	BW

Gary Johns Architects

44 SILVER STREET, ELY, CAMBRIDGESHIRE, CB7 4JF
 TEL : +44(0)1353 665374
 E-MAIL : info@johnsarchitects.co.uk
 WEB : www.johnsarchitects.co.uk

CLIENT
 J Harvey Ltd
 Gravel Farm
 Newmarket Road
 Stretham, Ely, CB6 3LJ

PROJECT
 Dimmocks Cote Development
 Dimmocks Cote Road
 Stretham, Ely, CB7 5XL

DRAWING TITLE
 Plot 2 Car Port

DRAWING STATUS	DRAWING SCALE @ A1		
PRELIMINARY	1:50, 1:5		
DRAWN BY	REVIEWED BY		
BW	NR		
DATE OF FIRST ISSUE	08.04.2023		
PROJECT NUMBER	WORK STAGE	DRAWING NUMBER	REVISION
17-491	4	196P	A

