

**Broadway Road
toddington**

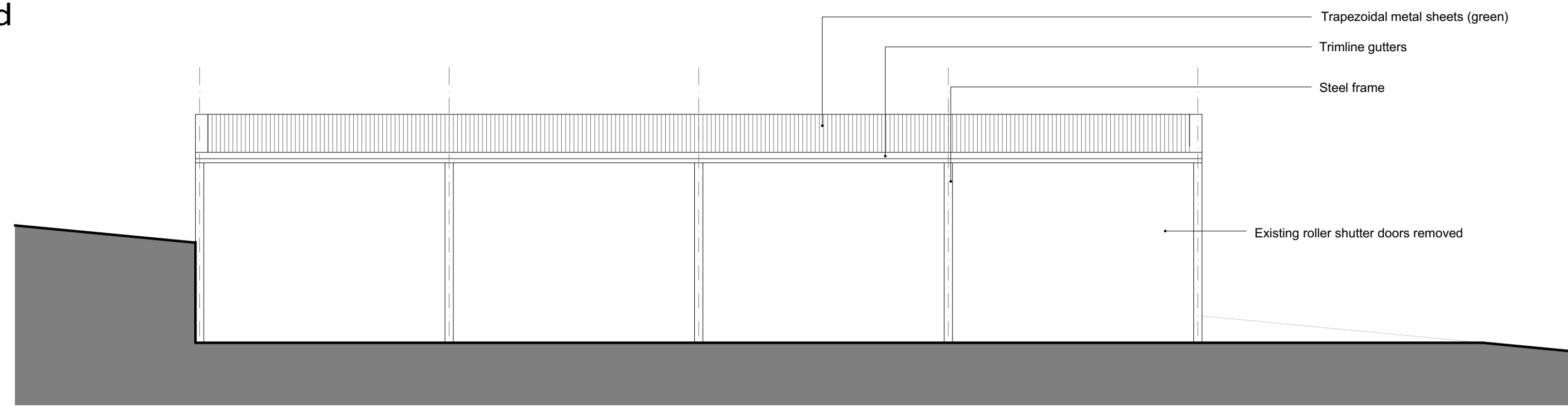

East Elevation @ 1:100

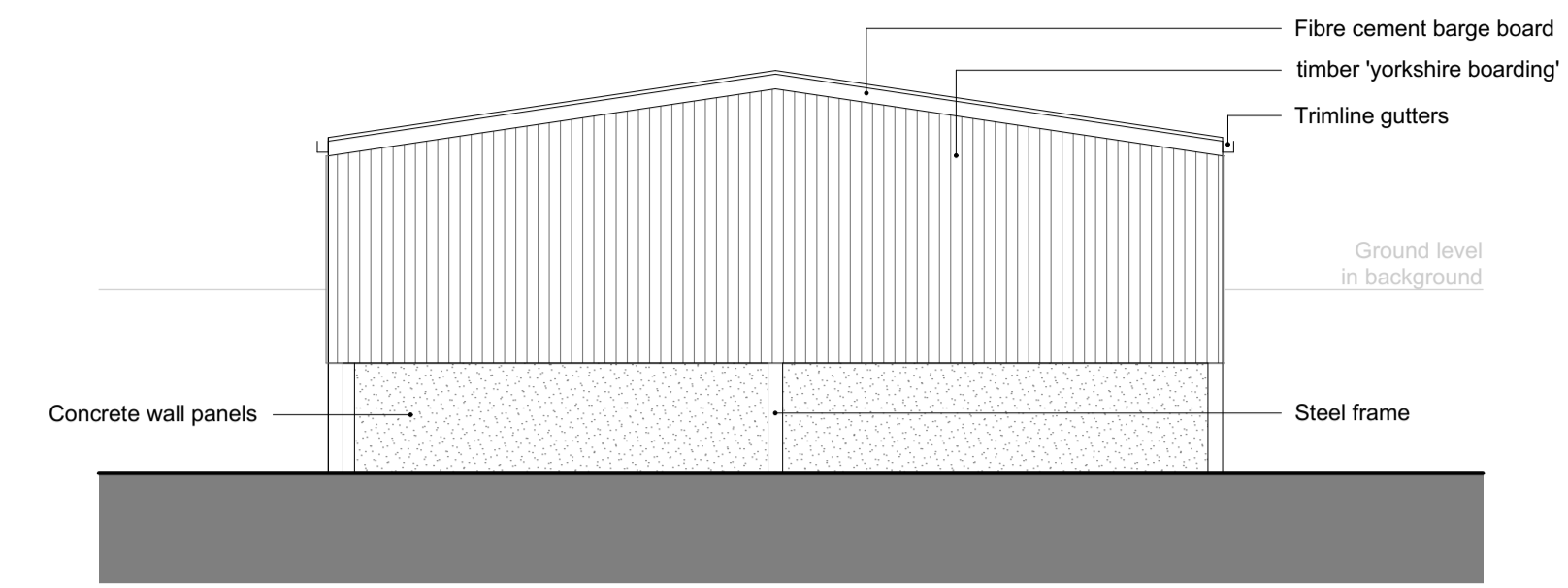

North Elevation @ 1:100

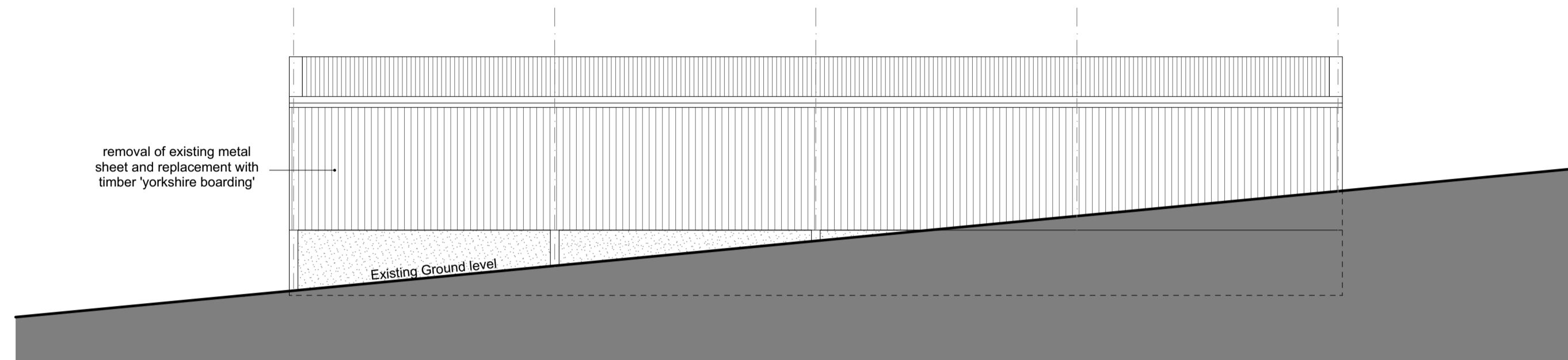

West Elevation @ 1:100

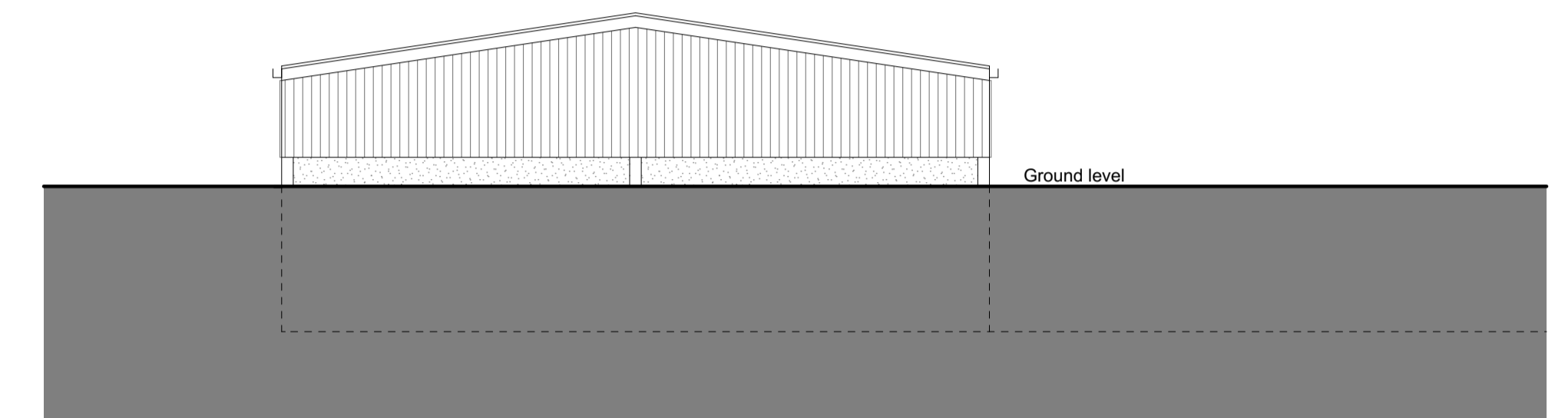

South Elevation @ 1:100

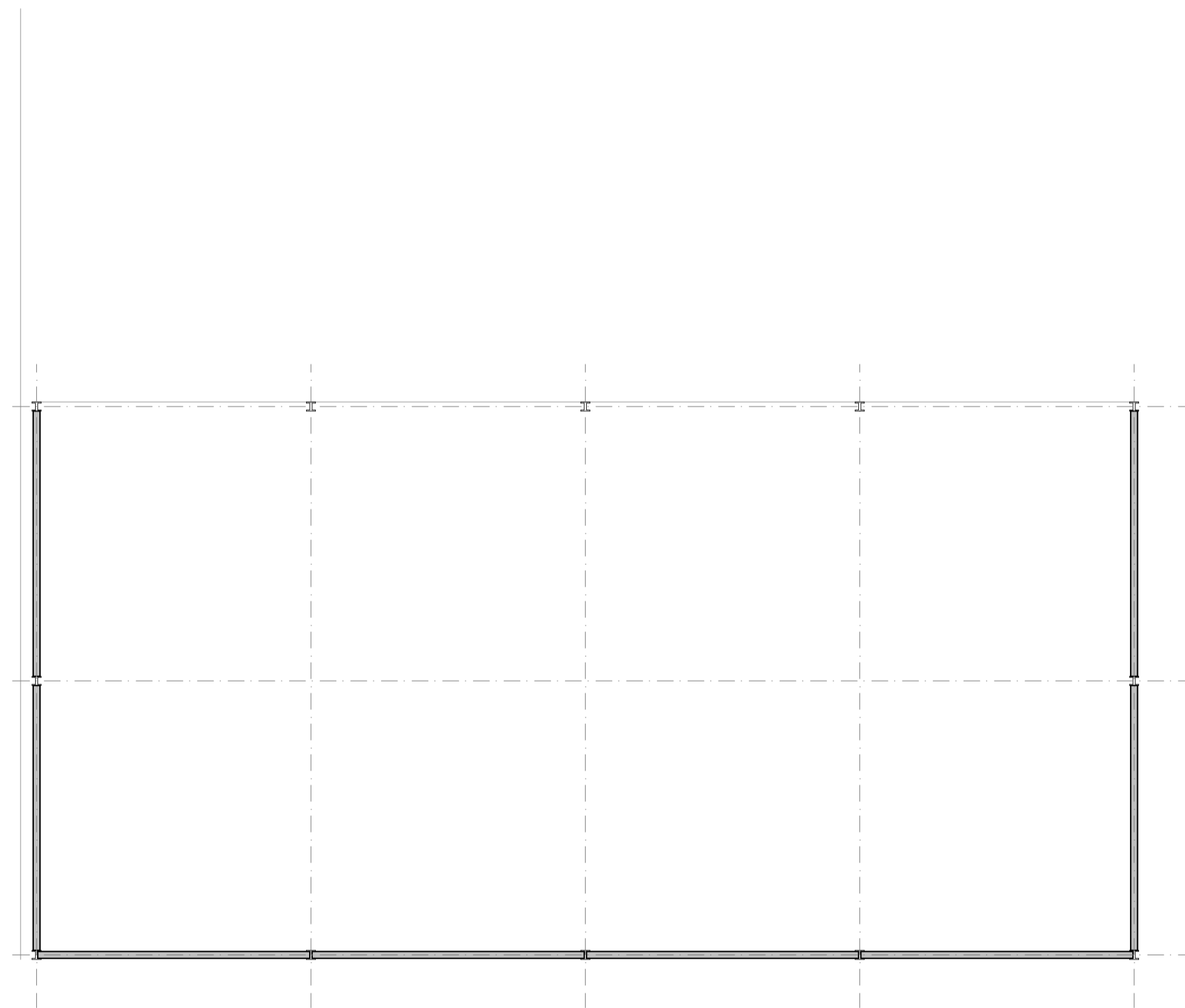

Floor Plan @ 1:100

Specification

Steel frame: Designed to BS 5502 class 2 specification

Roof: trapezoidal metal roof sheet (green)

Vertical cladding: timber 'yorkshire boarding'

Walls: 150mm thick pre-cast concrete stockwall panels 2400mm high

Floor: 150mm thick C35 concrete, tamp finish

Rainwater: 2 lines of 200mm Trimline Plastisol gutters with 150mm dia. PVC downpipes

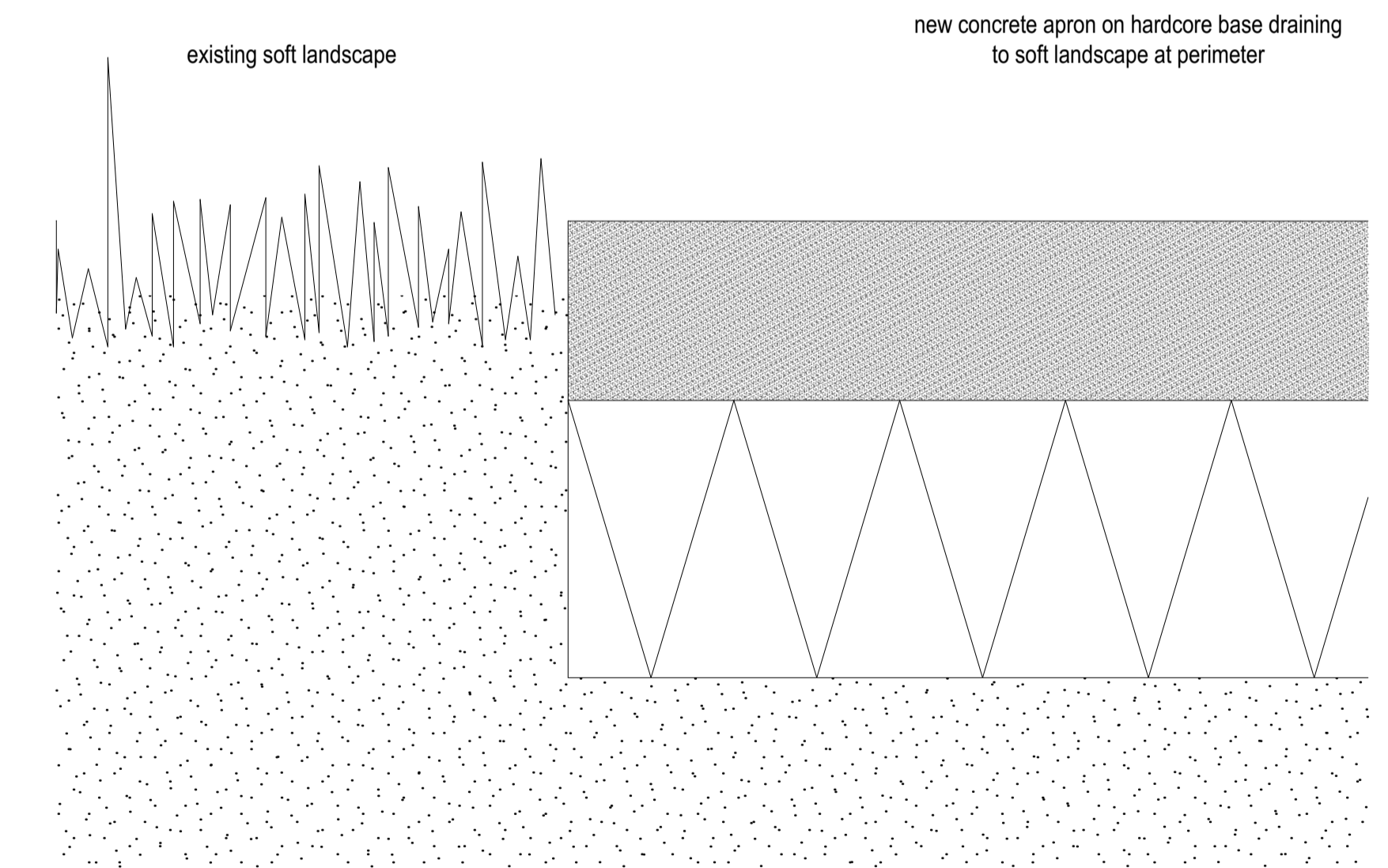

Typical Apron Detail @ 1:5

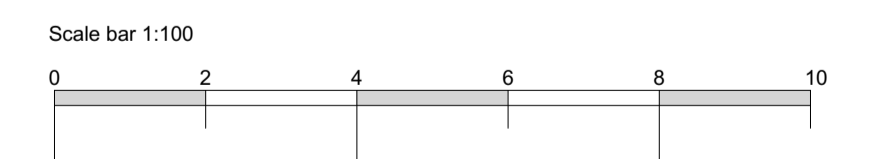

coombes : everitt architects limited

105 - 107 Bath Road
Cheltenham
Gloucestershire
GL53 7LE

t: 01242 807727 f: 0845 5575833
e: info@ce-architects.co.uk
www.ce-architects.co.uk

- Preliminary
- Feasibility
- Planning
- Building Regulations
- Tender
- Construction issue
- As Built

1. This drawing and content is copyright © of coombes : everitt architects limited
2. Do not scale drawing - all dimensions to be checked on site prior to construction and any discrepancies reported to contract administrator



Drawing title: **Existing/As Built Floor and Elevation Plans**

Client: Will Holmes

Drawn by: JB Checked: TC

Job number: 16.30.003

Project: **Broadway Road Toddington**

Scale: 1:100 @ A1

Date: January 2019

Draw no: PL503 D