

Broadway Road, Toddington

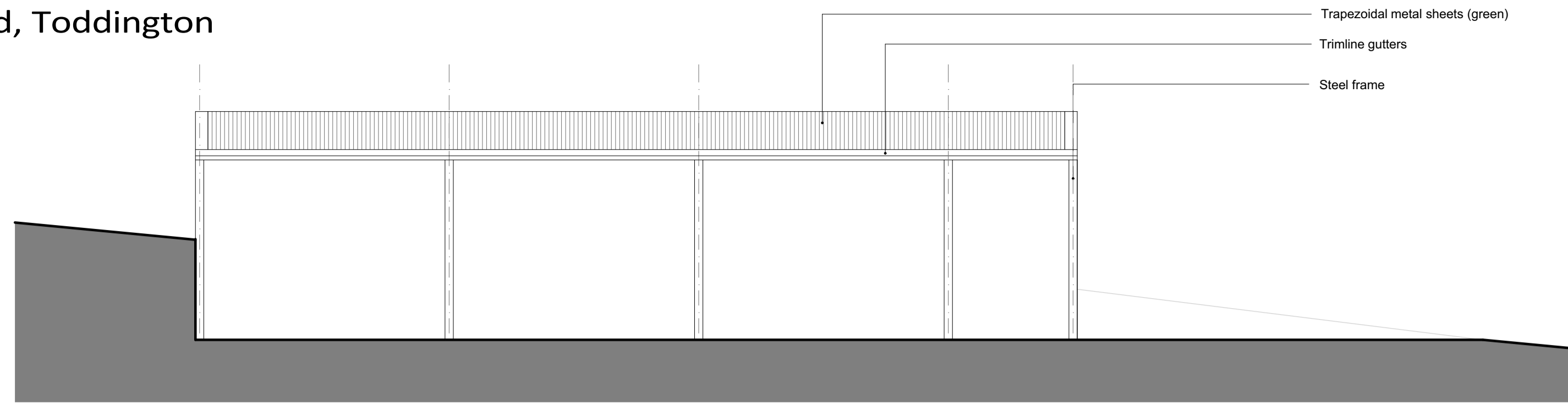

East Elevation @ 1:100

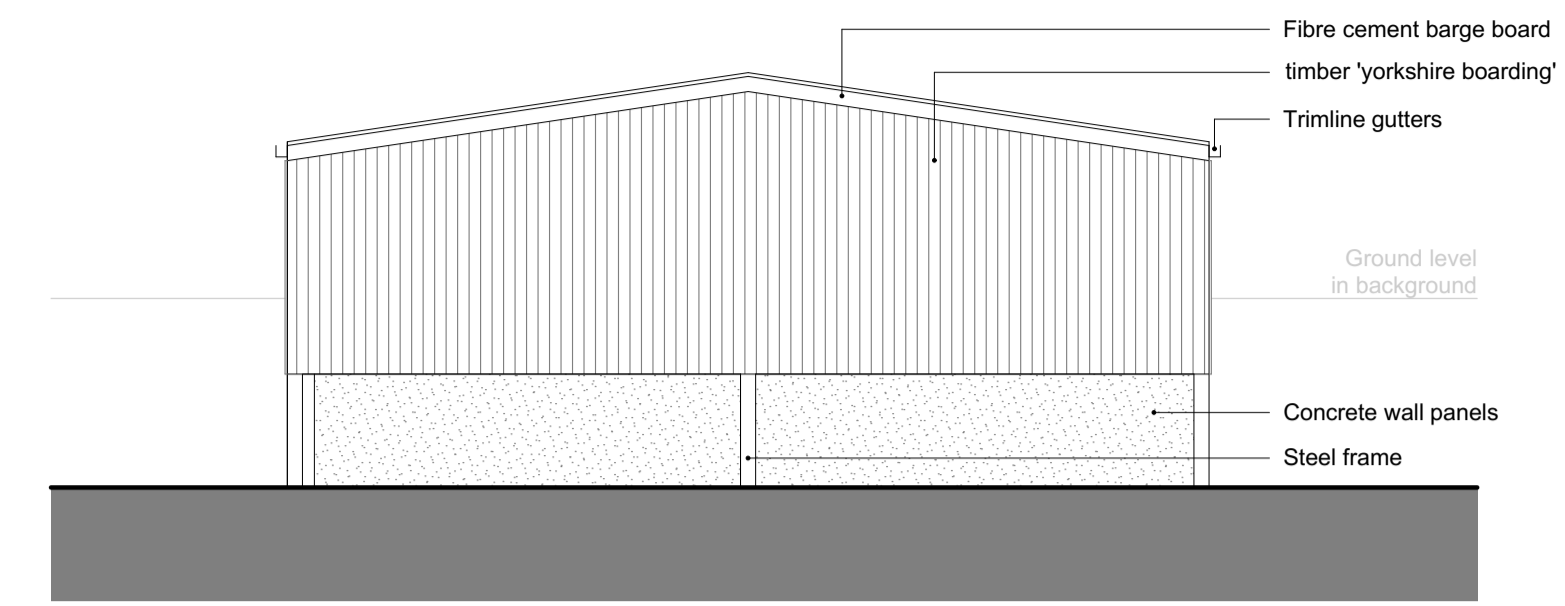

North Elevation @ 1:100

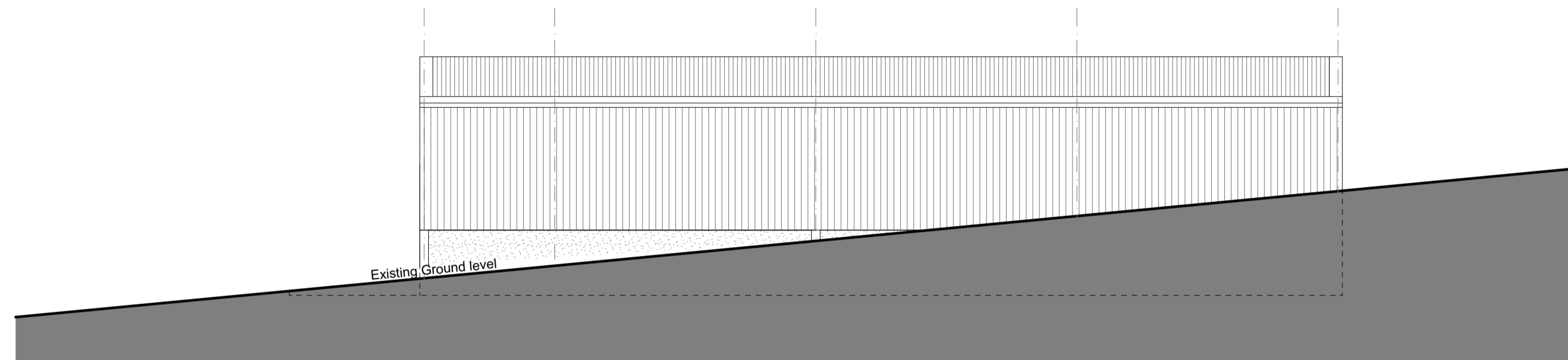

West Elevation @ 1:100

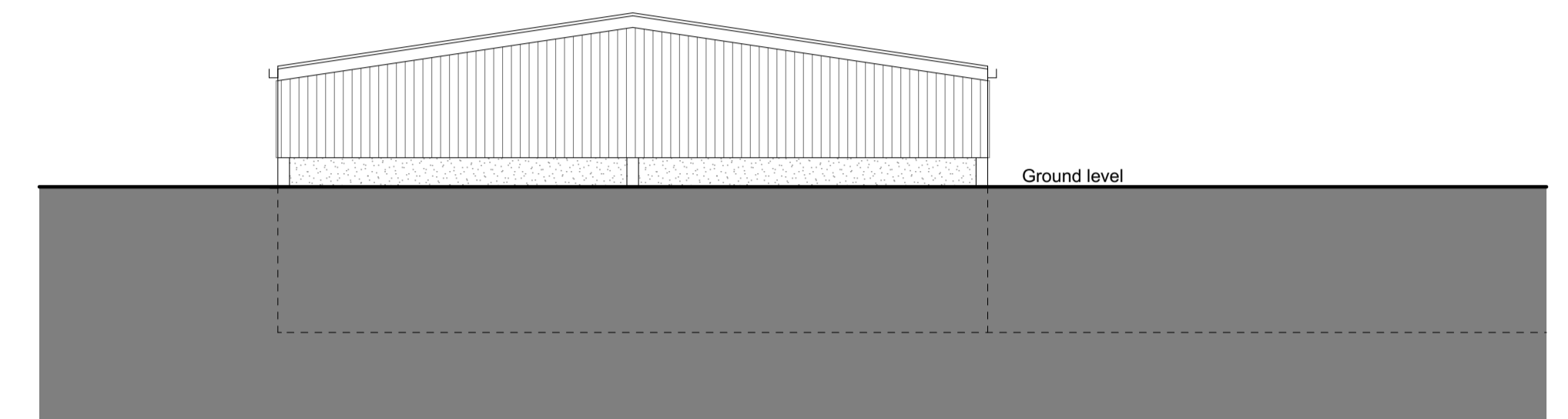

South Elevation @ 1:100

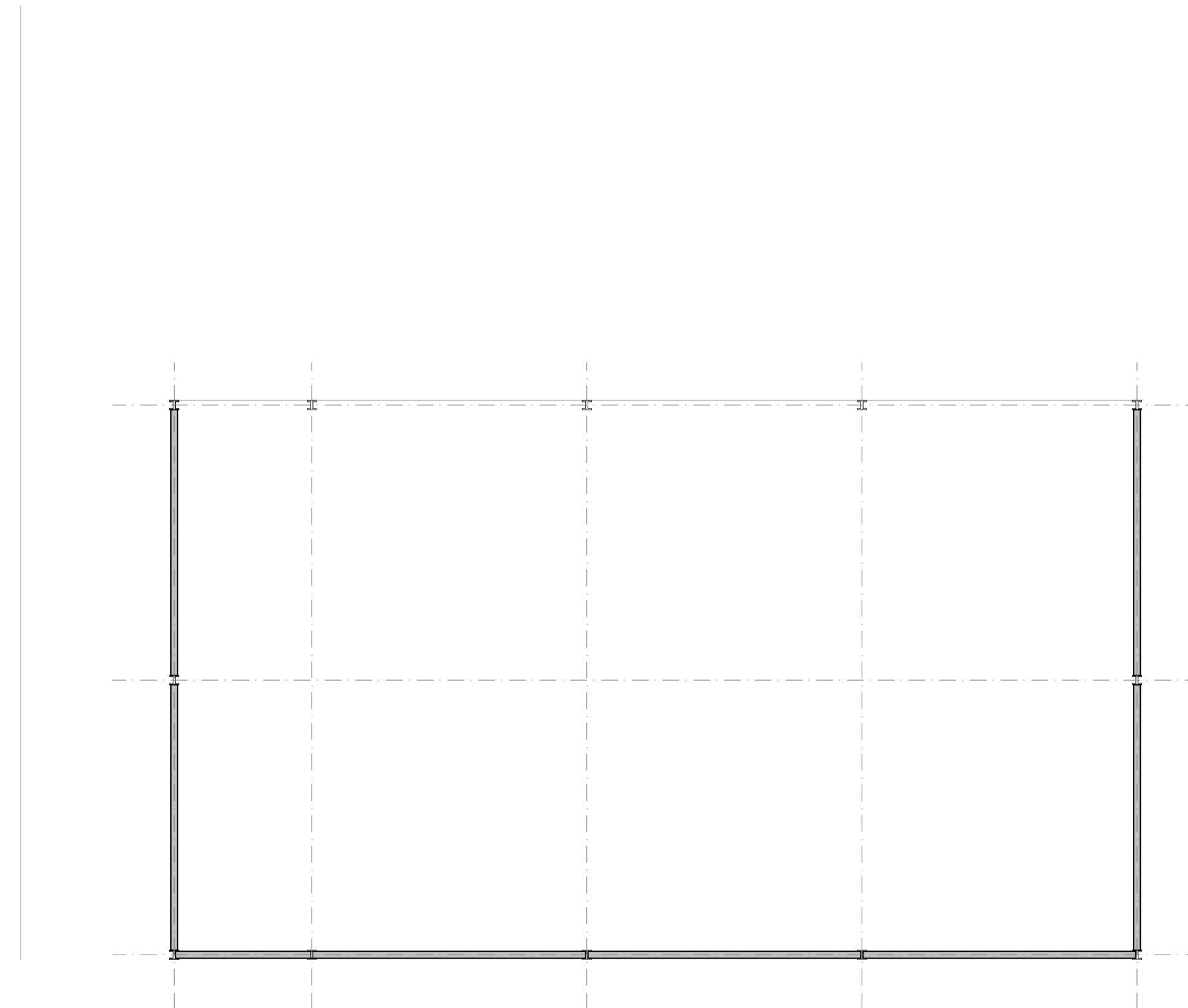

Proposed Floor Plan @ 1:100

Specification

Steel frame: Designed to BS 5502 class 2 specification

Roof: trapezoidal metal roof sheet (green)

Vertical cladding: timber 'yorkshire boarding'

Walls: 150mm thick pre-cast concrete stockwall panels 2400mm high

Floor: 150mm thick C35 concrete, tamp finish

Rainwater: 2 lines of 200mm Trimline Plastisol gutters with 150mm dia. PVC downpipes

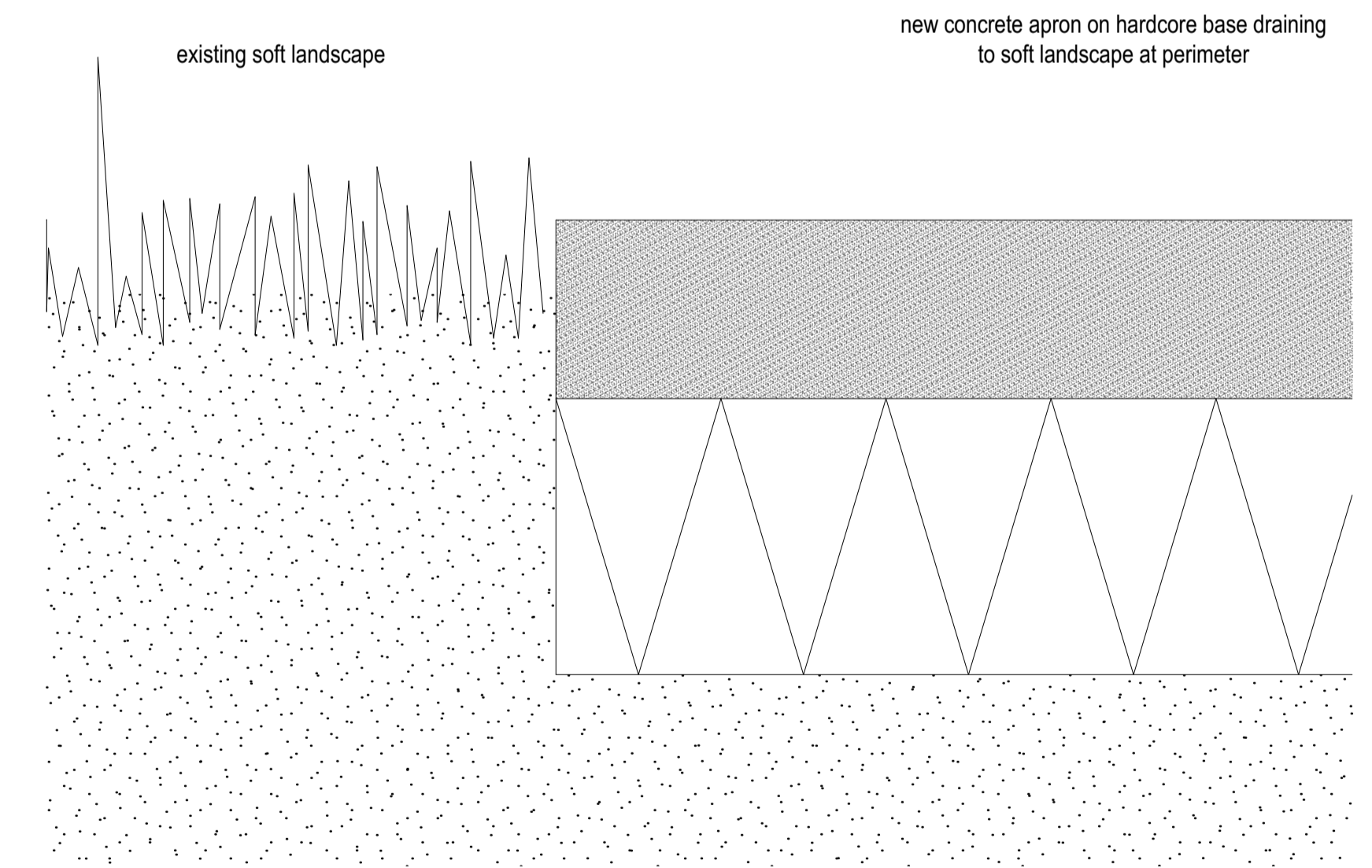

Typical Apron Detail @ 1:5

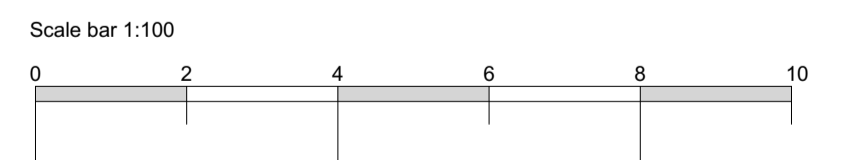

coombes : everitt architects limited
 105 - 107 Bath Road
 Cheltenham
 Gloucestershire
 GL53 7LE
 t: 01242 807727 f: 0845 5575833
 e: info@ce-architects.co.uk
 www.ce-architects.co.uk

- Preliminary
- Feasibility
- Planning
- Building Regulations
- Tender
- Construction issue
- As Built

1. This drawing and content is copyright © of coombes : everitt architects limited
 2. Do not scale drawing - all dimensions to be checked on site prior to construction and any discrepancies reported to contract administrator

RIBA
 Chartered Practice

REV C - tc - 31.01.2020
 bay removed from building
 REV D - tc - 05.04.2022
 updated to client comments
 REV E - tc - 14.04.2022
 notes added

Drawing title: Proposed Barn Plan & Elevations
 Client: Will Holmes
 Drawn by: JB Checked: TC
 Job number: 16.30.003

Project: Broadway Road, Toddington
 Scale: 1:100 @ A1
 Date: January 2019
 Draw no: PL503 E