

Proposed Window 1 Elevation
Scale: 1:10

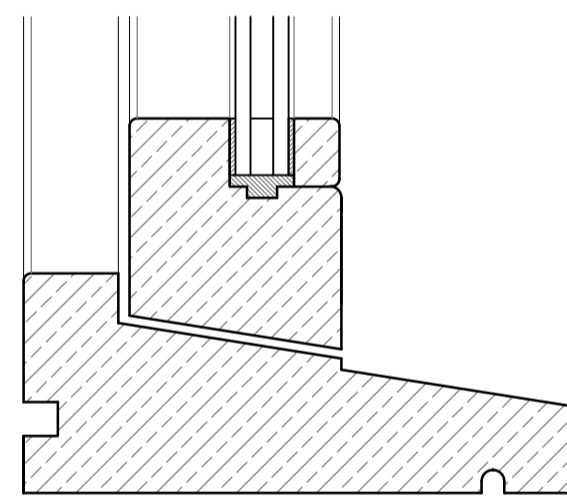

Vertical Section
Scale: 1:2

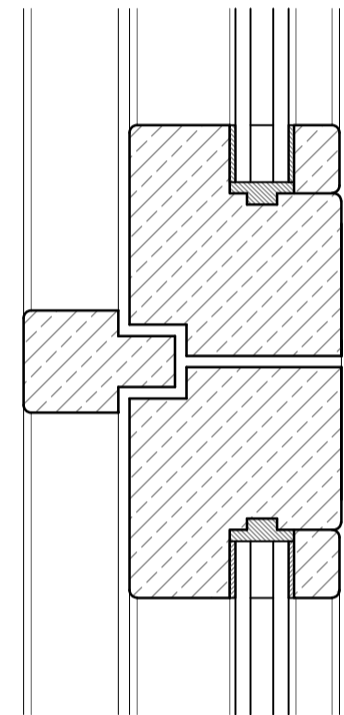
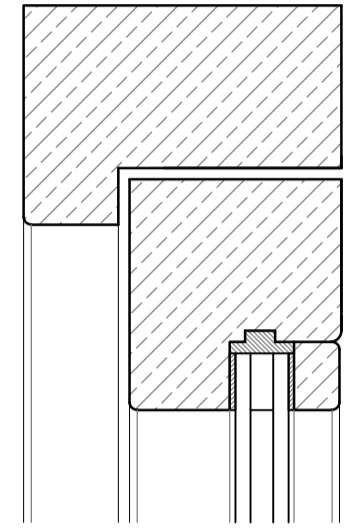
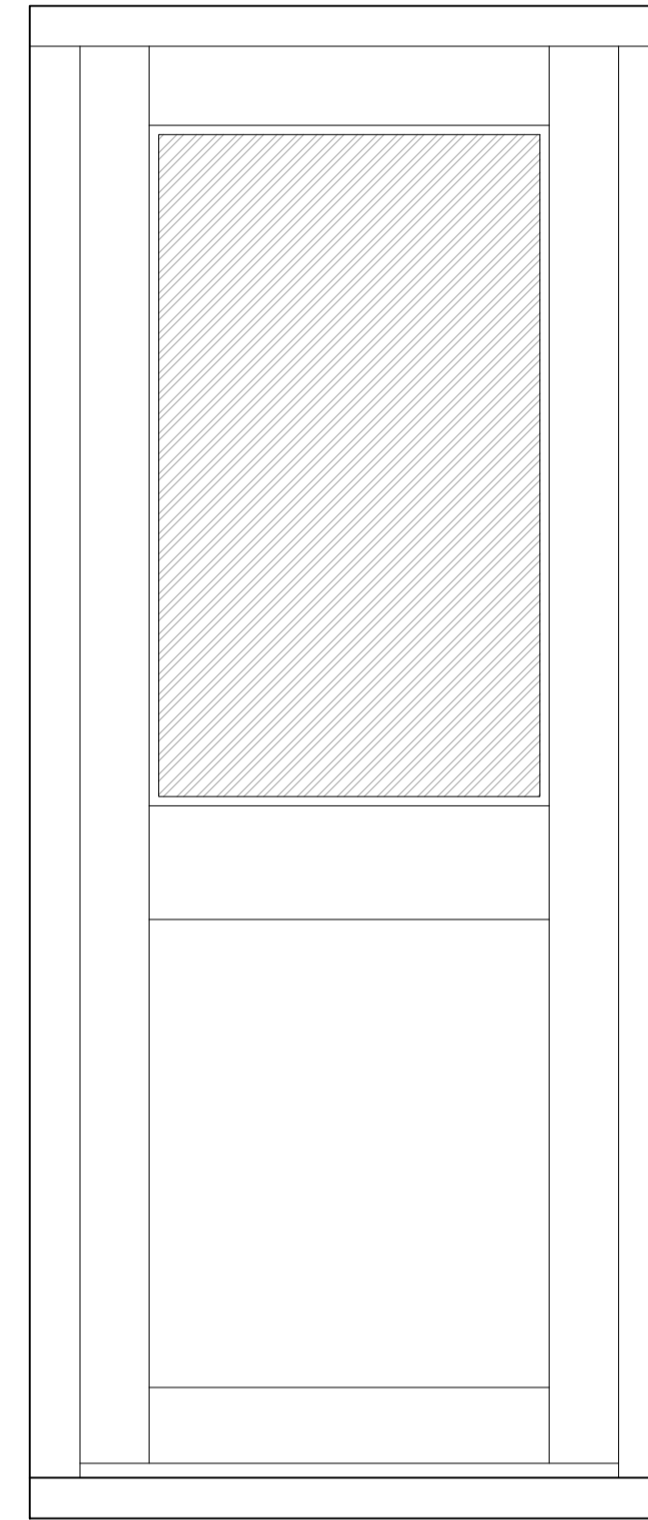

Proposed Door 1 Elevation
Scale: 1:10

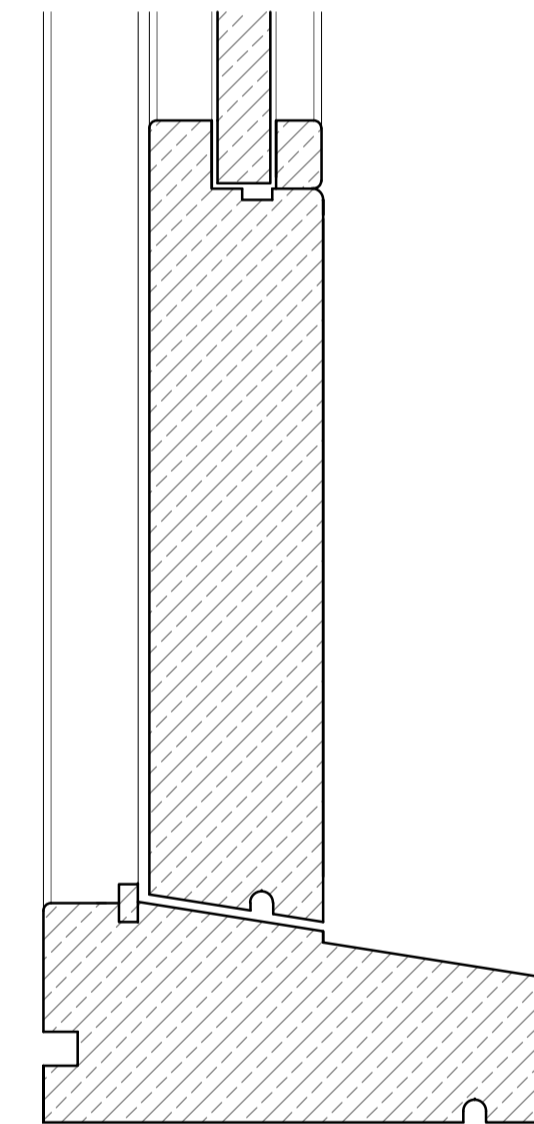
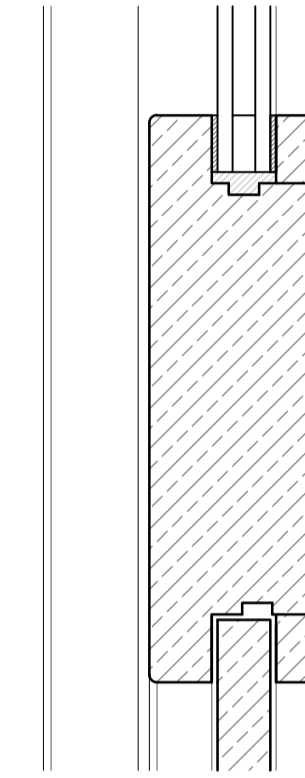
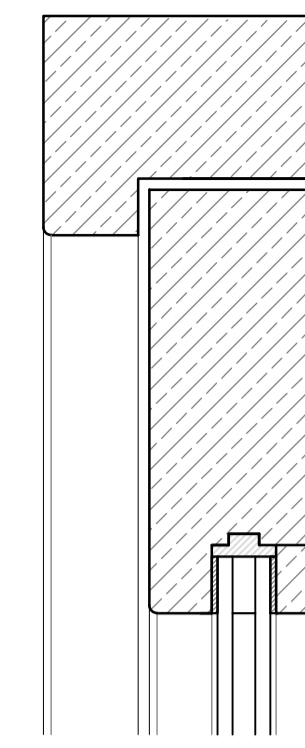

Vertical Section
Scale: 1:2

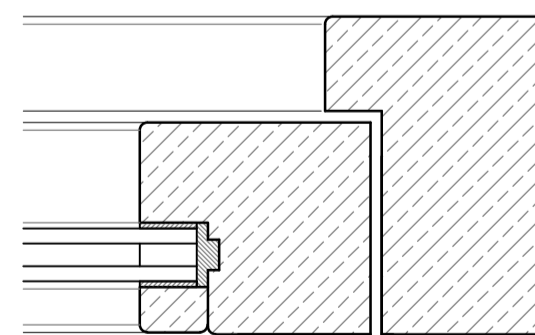
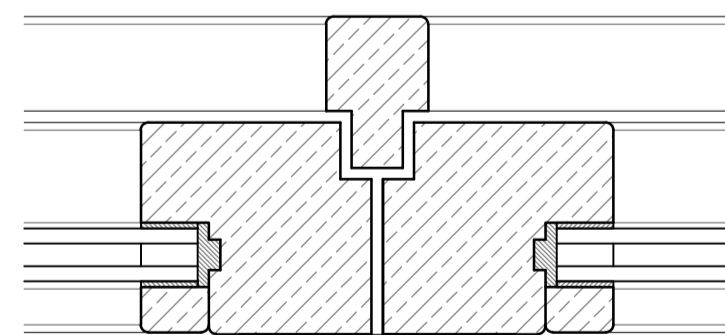
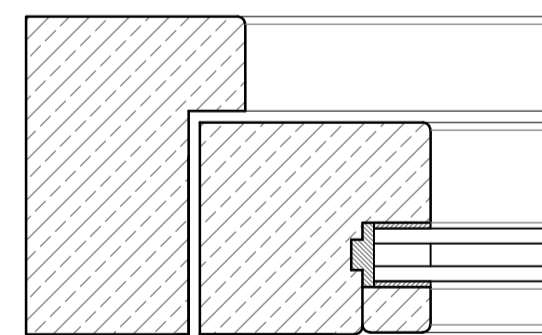

Horizontal Section
Scale: 1:2

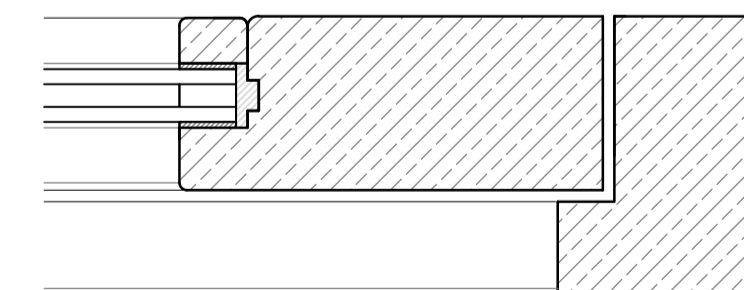
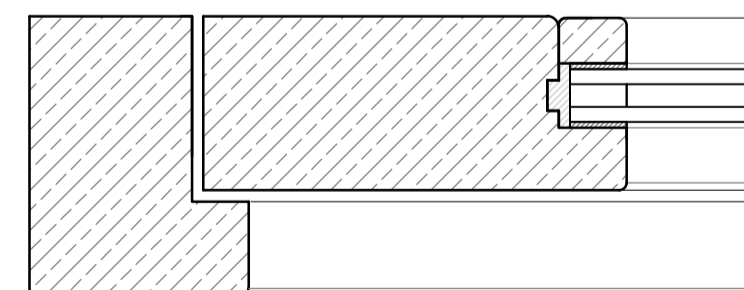

Horizontal Glazed Section
Scale: 1:2

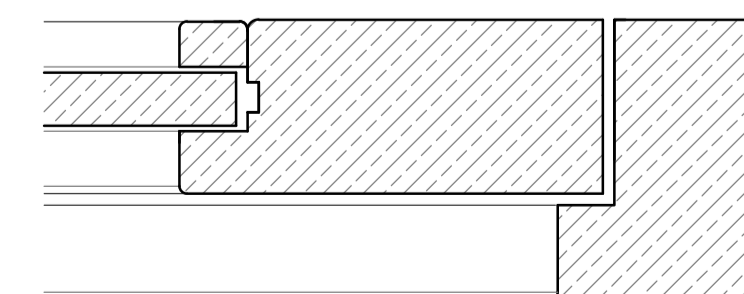
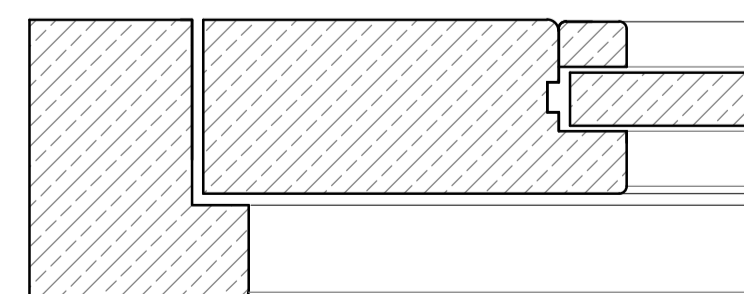

Horizontal Solid Section
Scale: 1:2

Status: **Planning**

Medusa Design Ltd
 Architectural Designers
 Eagle House, Sudbury Road, Great Whelmeham,
 Bury St Edmunds, Suffolk, IP30 0UN
 Tel: 01787 883339
 E-Mail: info@medusadesign.co.uk
 Web site: www.medusadesign.co.uk

Client:
 Halcyon Property Trading Ltd
 3 High Street, Earls Colne,
 Essex, CO6 2PA

Project:
 Proposed Replacement Windows and Doors

Drawing Details:
 Proposed Window 1 and Door 1 Details

Date: Feb 2022	Scale/s: As Shown @ A1	Drawn: MJM
Number: 2043/23/02	Rev: ---	