

*Proposed Window 4 Elevation*  
*Scale: 1:10*

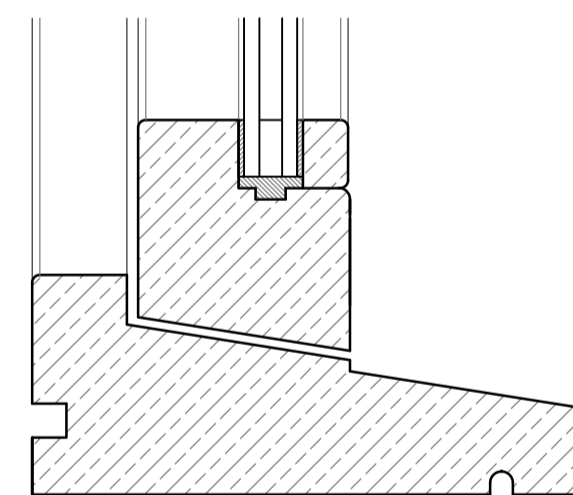

*Vertical Section*  
*Scale: 1:2*

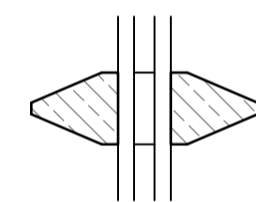
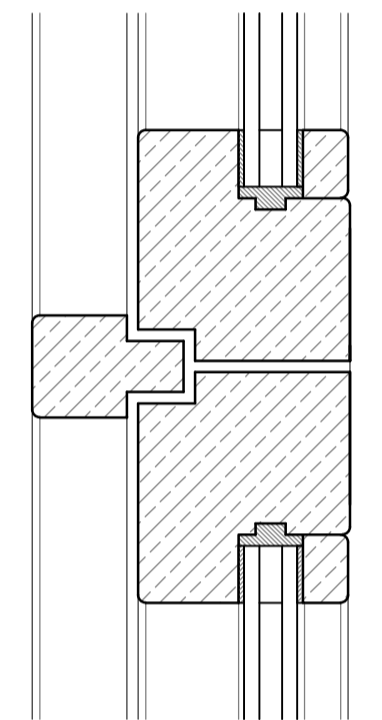
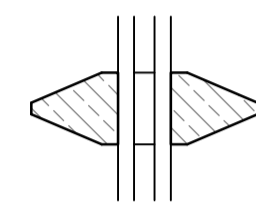
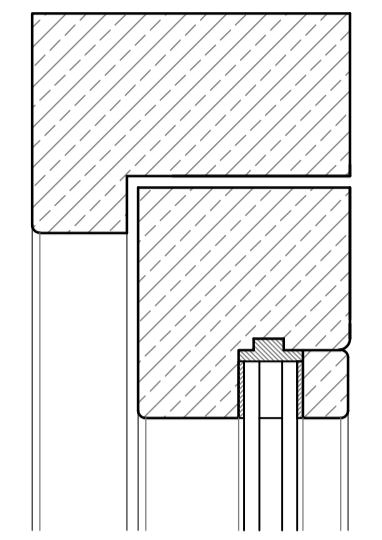
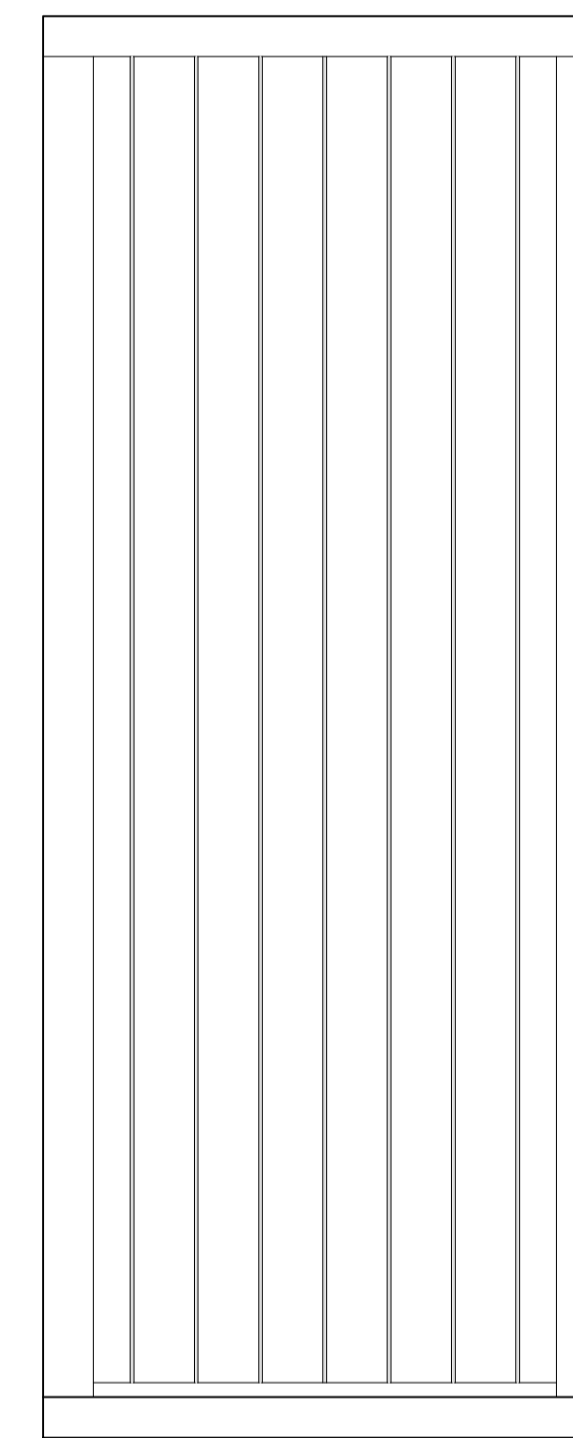

*Proposed Door 2 Elevation*  
*Scale: 1:10*

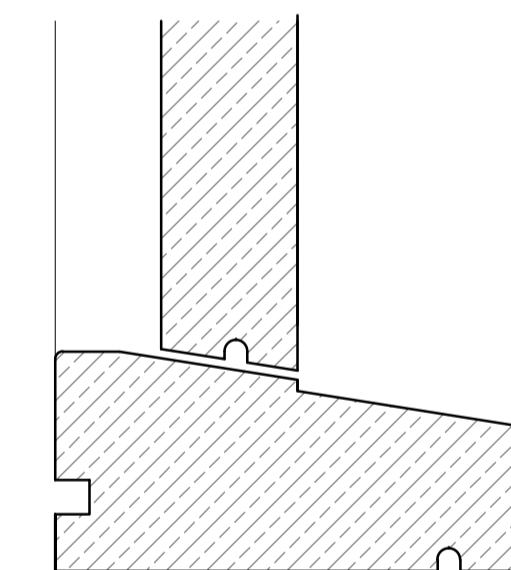
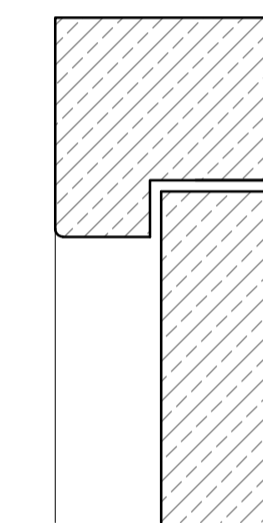

*Vertical Section*  
*Scale: 1:2*

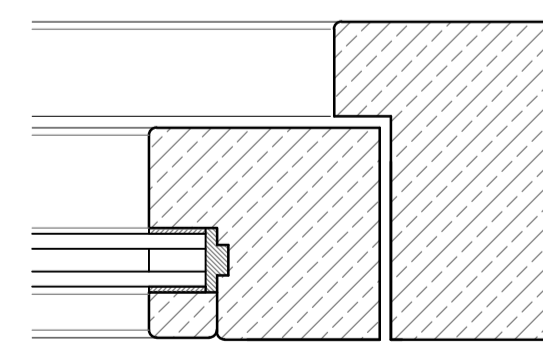
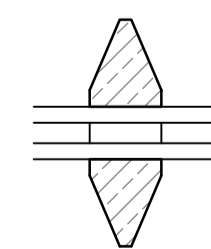
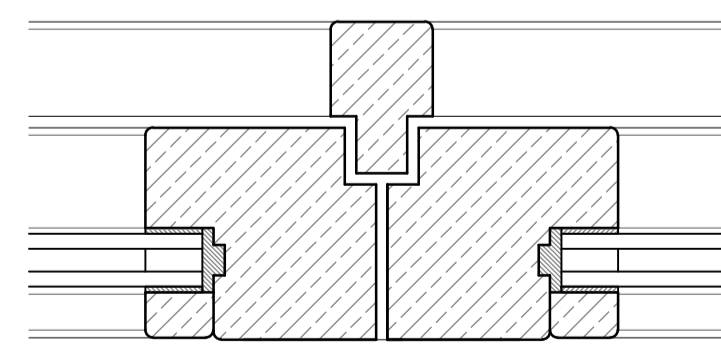
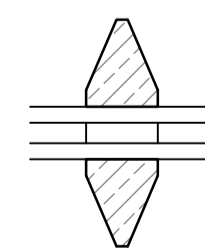
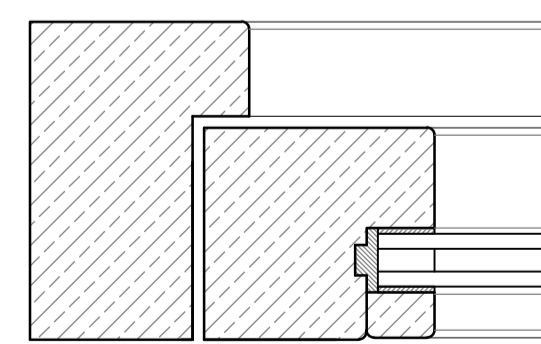

*Horizontal Section*  
*Scale: 1:2*

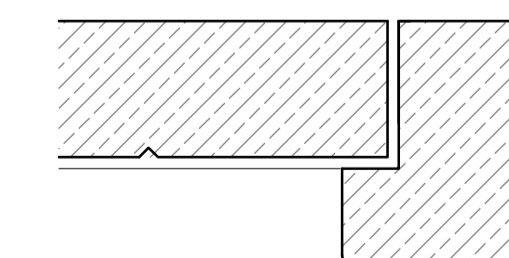
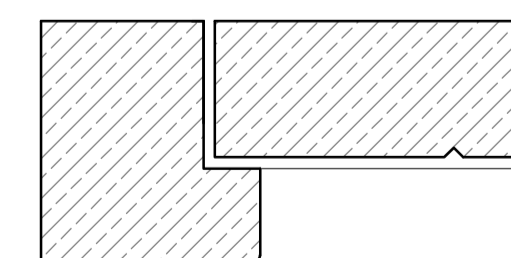

*Horizontal Section*  
*Scale: 1:2*

Status: **Planning**

**Medusa Design Ltd**  
 Architectural Designers  
 Eagle House, Sudbury Road, Great Whelmeham,  
 Bury St Edmunds, Suffolk, IP30 0UN  
 Tel: 01787 883339  
 E-Mail: info@medusadesign.co.uk  
 Web site: www.medusadesign.co.uk

Client:  
 Halcyon Property Trading Ltd  
 3 High Street, Earls Colne,  
 Essex, CO6 2PA

Project:  
 Proposed Replacement Windows and Doors

Drawing Details:  
 Proposed Window 4 and Door 2 Details

Date: Feb 2022	Scale/s: As Shown @ A1	Drawn: MJM
Number: 2043/23/04	Rev: ---	