

(existing abutting barn to west to be demolished shown hatched)

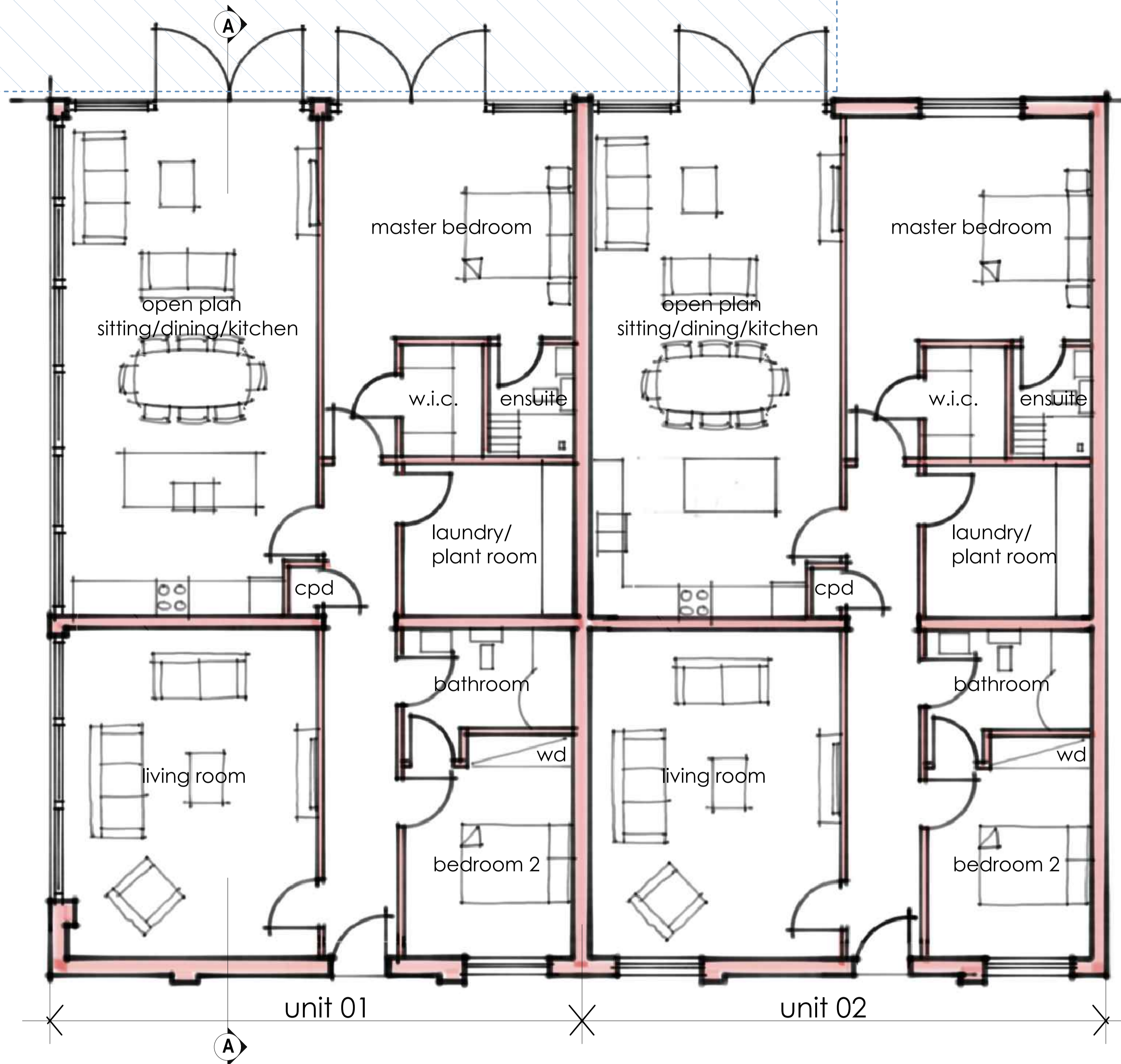

FLOOR PLAN (1:50@A1)



Applicant: Mr Mark Knight
 Project: Proposed Change Of Use Of Agricultural Building
 To Residential Dwelling
 Address: Court Farm, West Woodlands, Frome, Somerset
 Drawing no: 2022/KNIGHTM/02
 Date: November 2022

materials

Roofing:

- existing roof sheeting

Walls:

- existing wall cladding
- rendered masonry

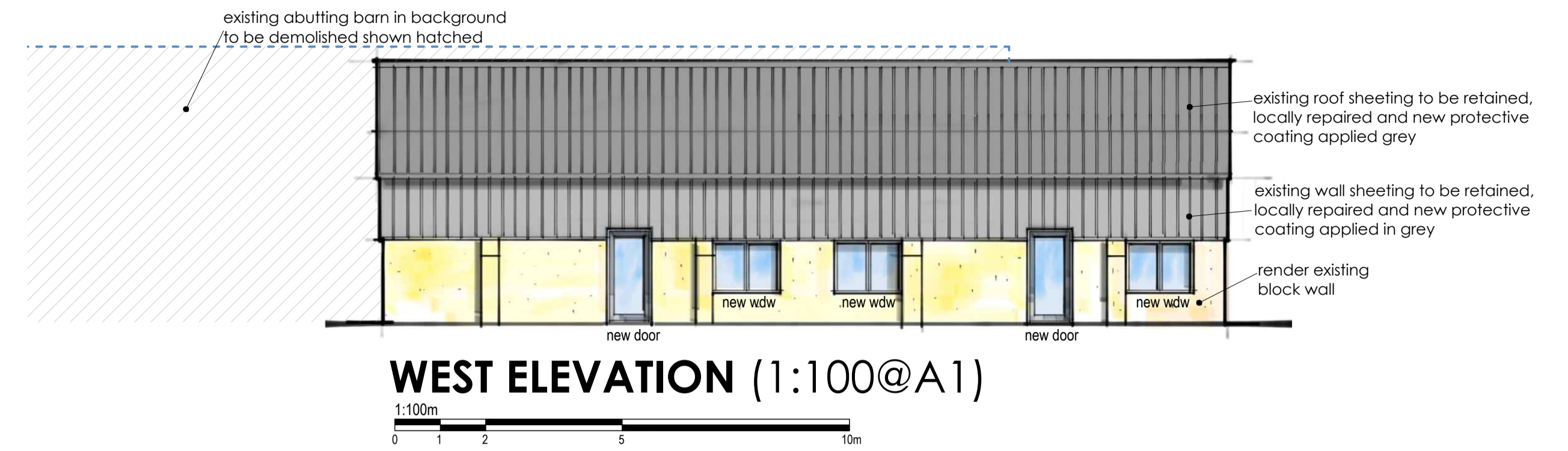

WEST ELEVATION (1:100@A1)

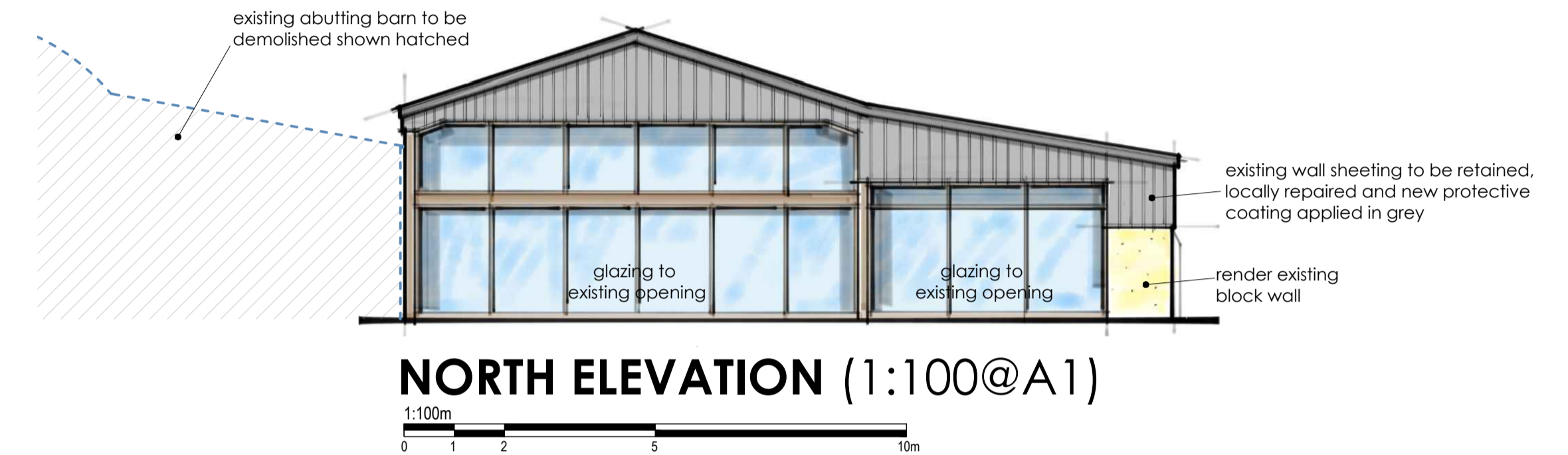

NORTH ELEVATION (1:100@A1)

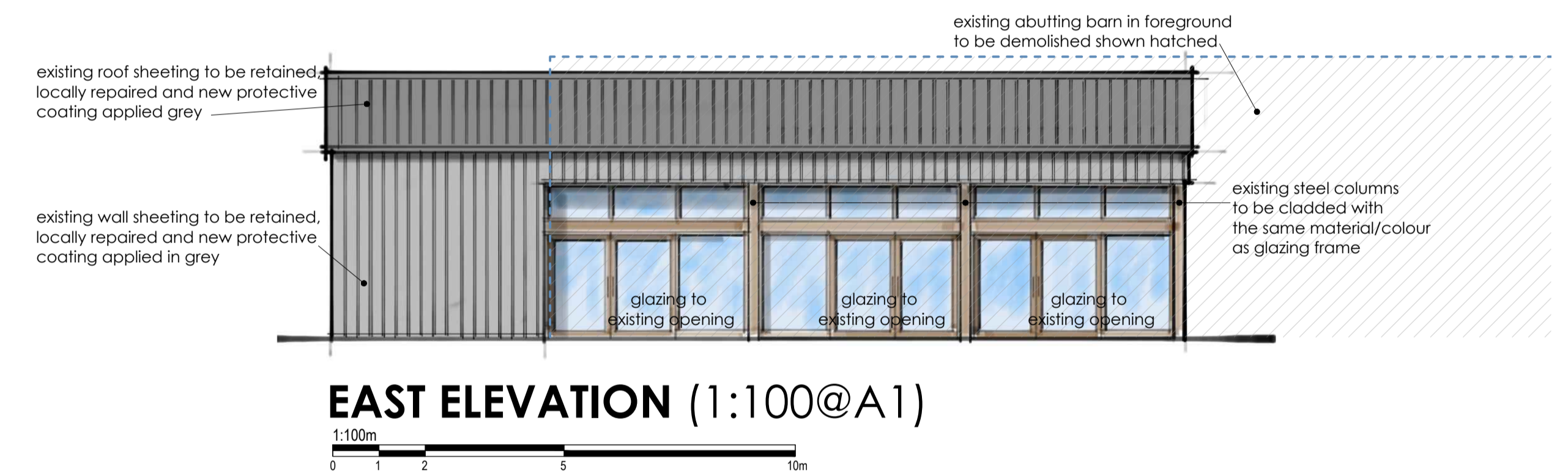

EAST ELEVATION (1:100@A1)

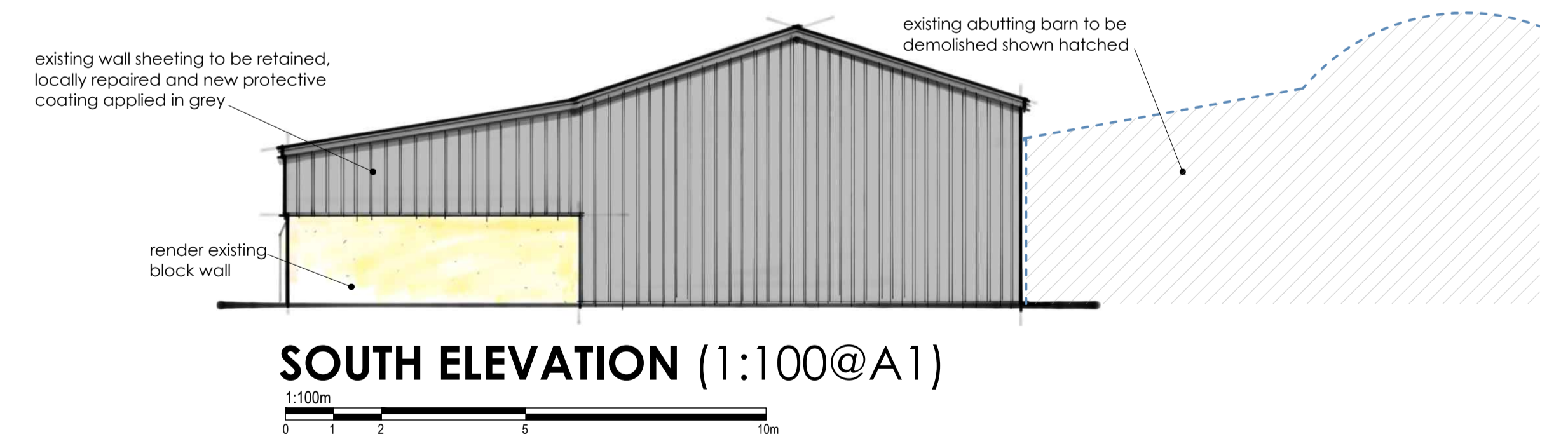

SOUTH ELEVATION (1:100@A1)

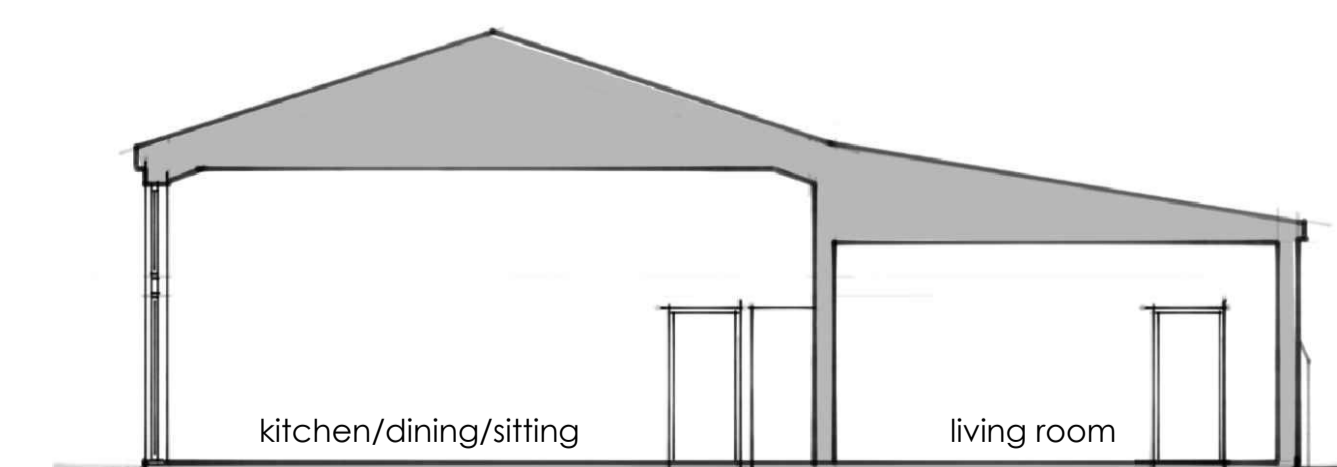

SECTION THROUGH A-A (1:100@A1)

