

FRONT (NORTH EASTERN) ELEVATION TO SHEPPERDENE ROAD

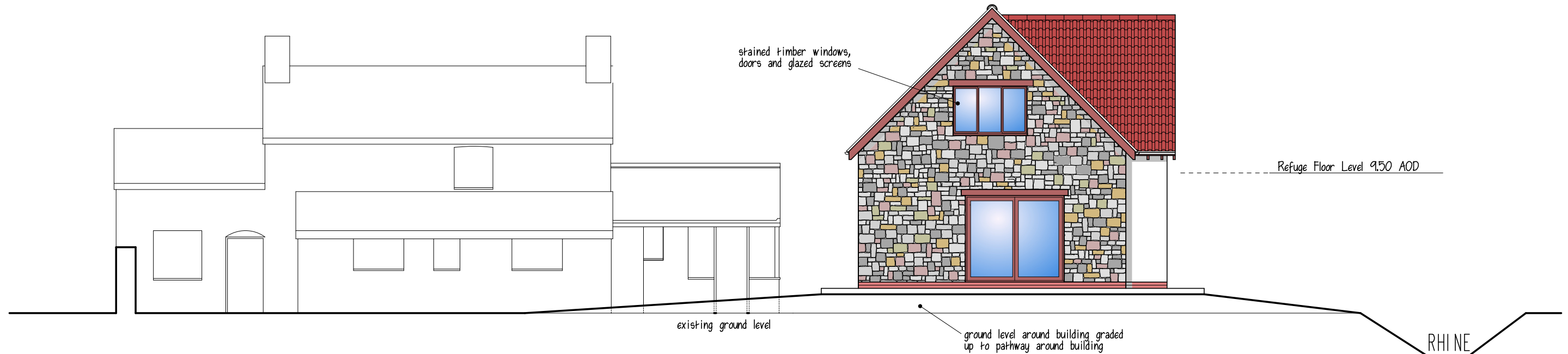

SIDE (NORTH WESTERN) ELEVATION

THIS DRAWING TO BE READ IN CONJUNCTION WITH THE FOLLOWING DRAWING NUMBERS

- 95.594-1A BLOCK AND LOCATION PLANS
- 95.594-5 EXISTING GROUND AND FIRST FLOOR PLANS
- 95.594-6 EXISTING NORTH WESTERN AND NORTH EASTERN ELEVATIONS
- 95.594-7 EXISTING SOUTH WESTERN AND SOUTH EASTERN ELEVATIONS
- 95.594-12 PROPOSED FLOOR PLANS
- 95.594-13 PROPOSED NORTH EASTERN AND NORTH WESTERN ELEVATIONS
- 95.594-14 PROPOSED SOUTH EASTERN AND SOUTH WESTERN ELEVATIONS
- 95.504-15 SITE SURVEY

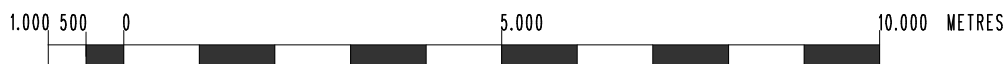

SCALE 1 : 100 @ A3

PROPOSED EXTENSION TO CORNER HOUSE HOUSE FARM, OLDBURY NAITE, SOUTH GLOUCESTERSHIRE BRISTOL BS35 1RJ

NORTH EASTERN AND NORTH WESTERN ELEVATIONS

Scale : April 2023

Date : 1:100

Drawn by : CDC

Calcutt Design Associates

32 Squires Leaze, Thornbury,
South Gloucestershire, Bristol BS35 1TF
Telephone : 01454 418532
email : chriscalcutt@btinternet.com

Drawing Number : **95.594-13**