

Proposed Front Elevation
1:50

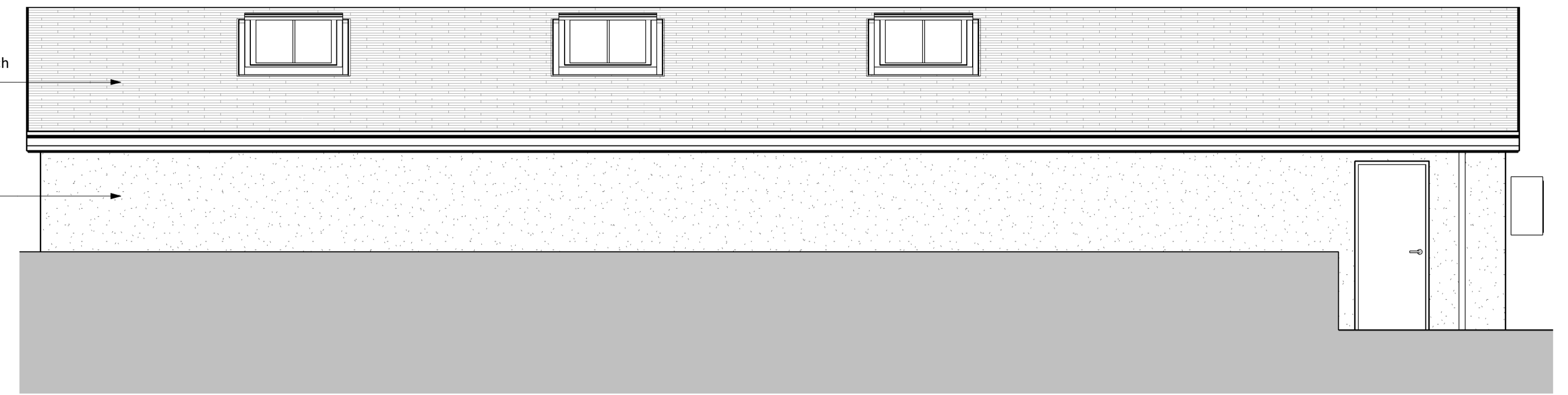

Proposed Rear Elevation
1:50

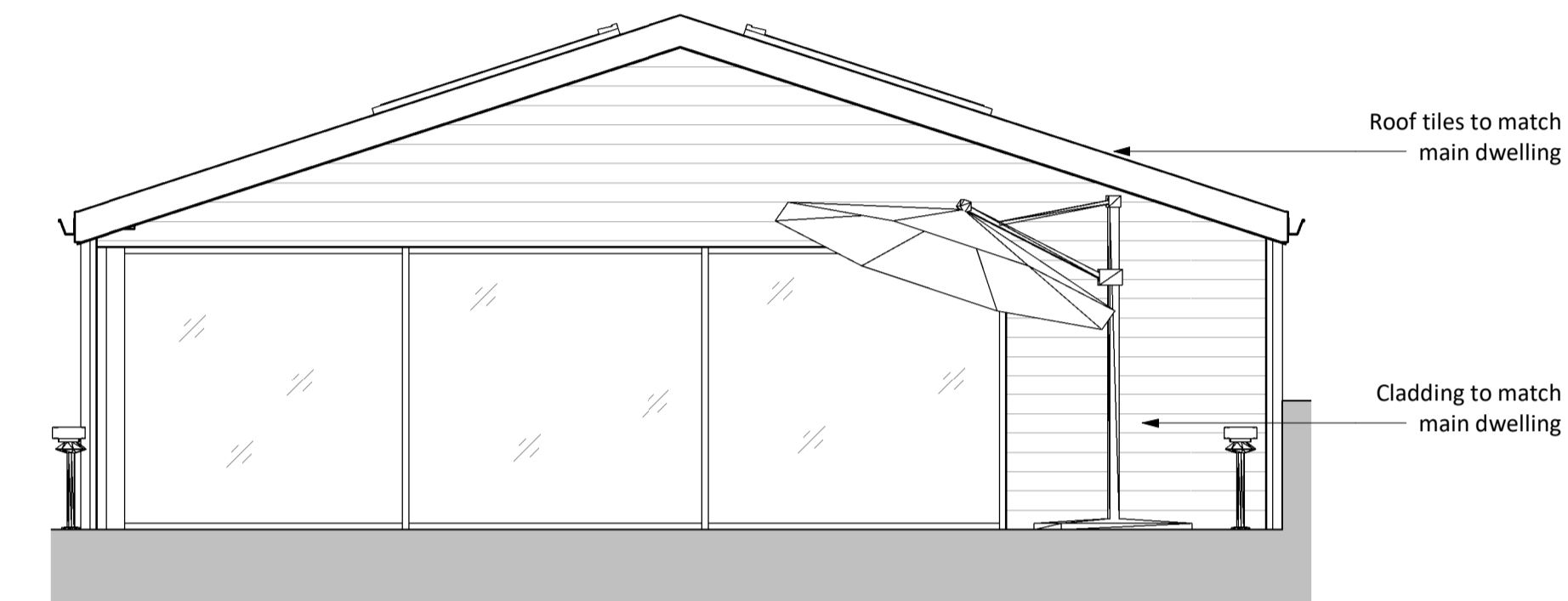

Proposed Right Elevation
1:50

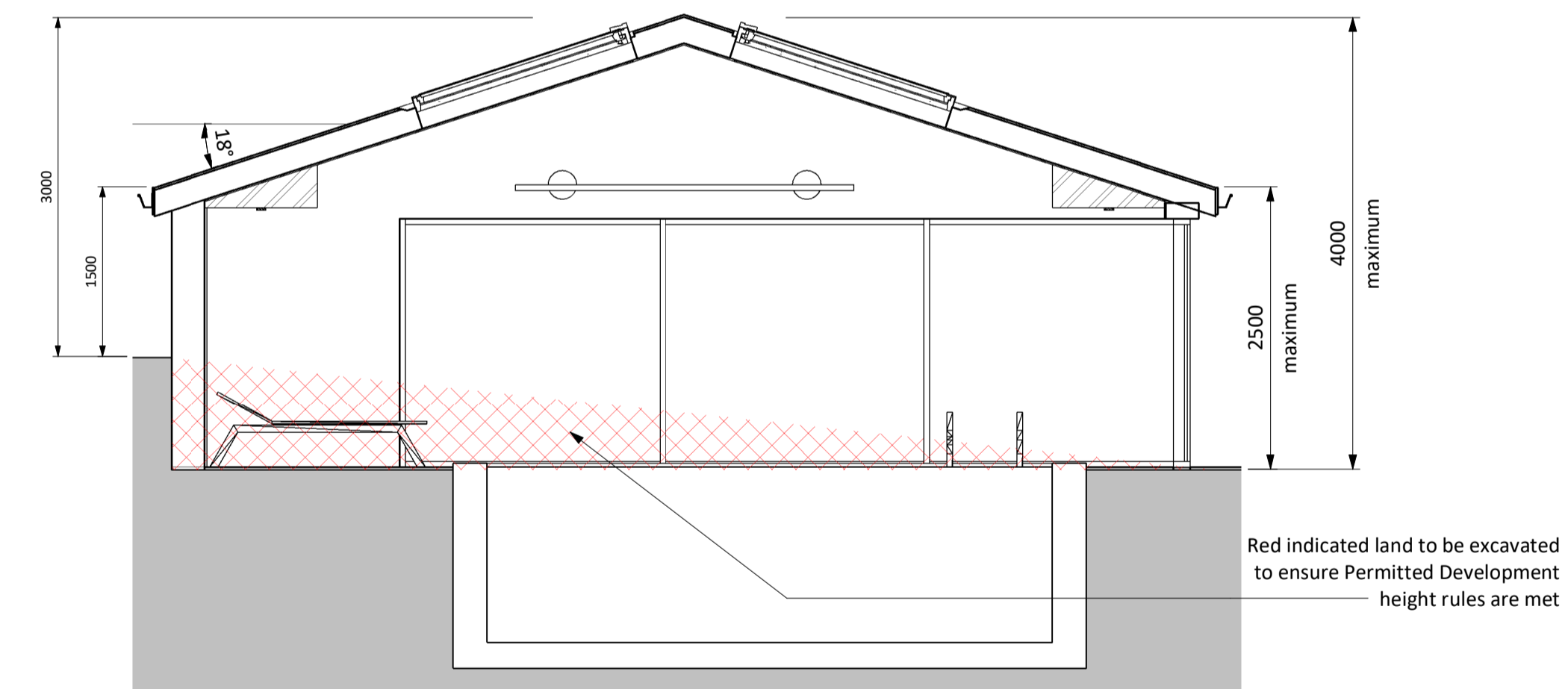

Generic Section
1:50

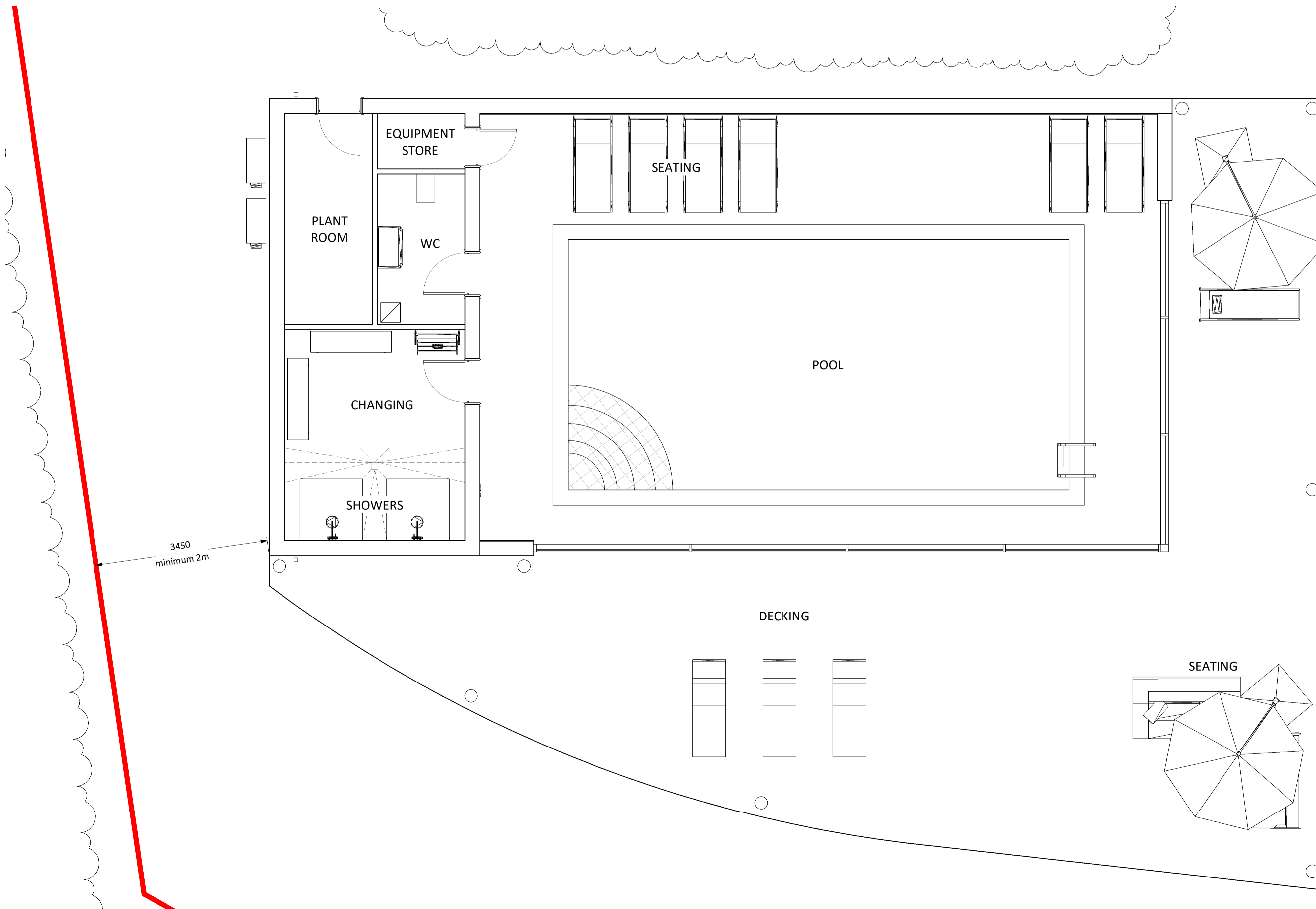

Proposed Ground Floor Plan
1:50

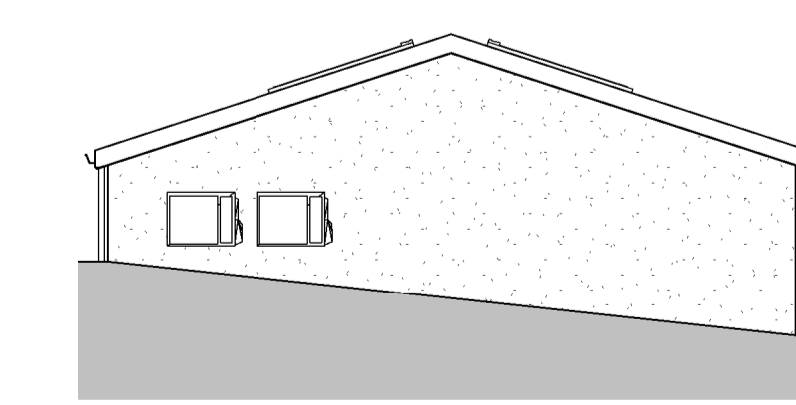

Proposed Left Elevation
1:100

Revision 1 - Updated following client comments - 22/02/2023

NOTE: All measurements and spans to be checked on site and confirmed before fabrication and work commences. This drawing shows design intent only for all structural components. Structural Engineer to size/design all required structural components and provide calculations for Building Control approval before work commences. Structural Engineer and specialist designers to carry out own survey for Structural Component spans and sizes / specialist designs. All relevant statutory notices to be sent to local Authority at various stages of the contract.



Drawing: A02
Project: Pool Building
Sheet: Proposed Plans and Elevations
Address: Coxgrove Lodge, Bristol, BS16 9NL
Scale: 1:50 @ A1
Date: January 2023

