

NOTES:  
 Sketch schemes may be based on plan information of unknown origin and are subject to Topographical survey, Geotechnical survey, Arboricultural and Ecological survey, Planning, Building Regulations, Highways and other Statutory Authorities.

Structural Elements, including, but not limited to, steel beams, columns, steel and concrete lintels, foundations etc are strictly to structural engineers design and calculation.

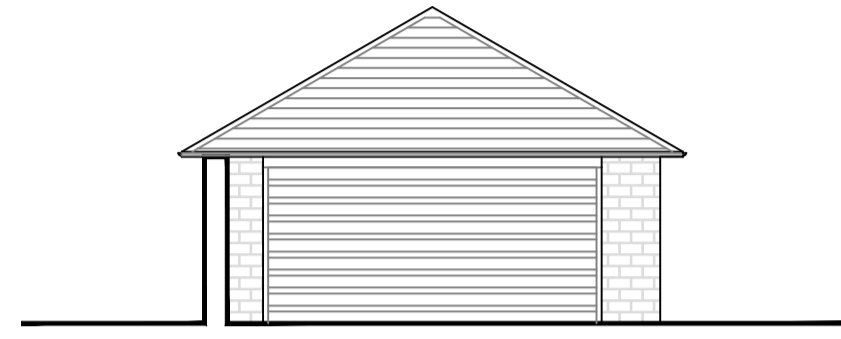

EXISTING EAST ELEVATION

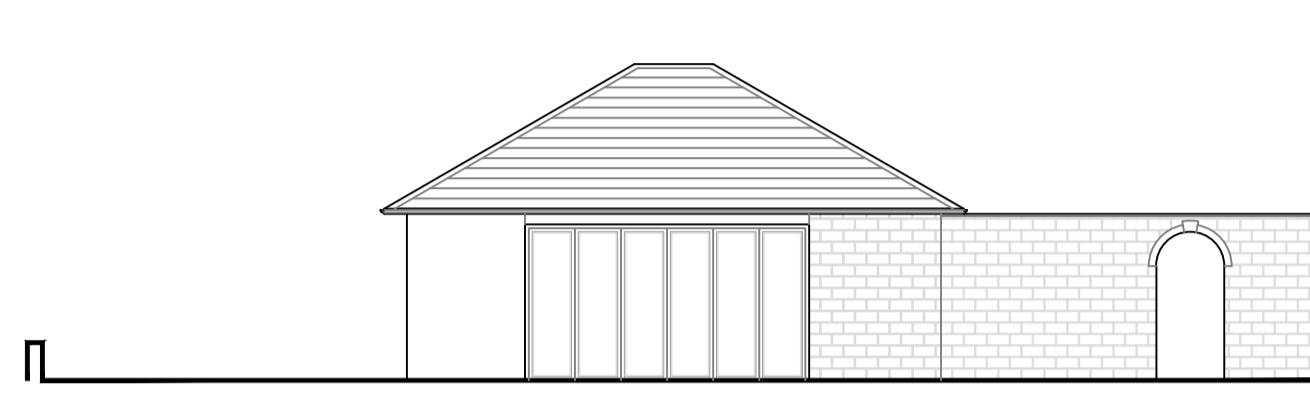

EXISTING SOUTH ELEVATION

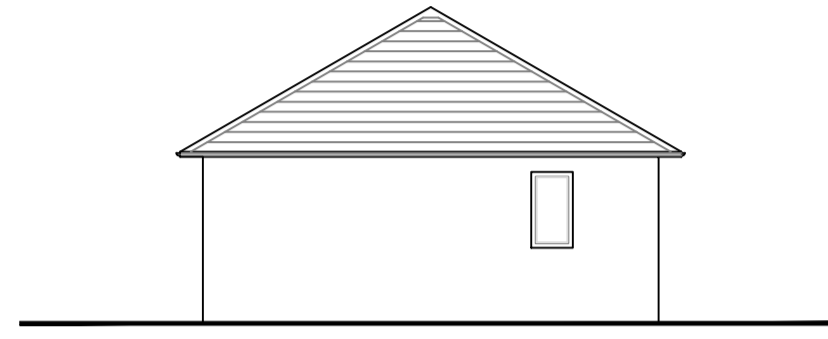

EXISTING SOUTH ELEVATION

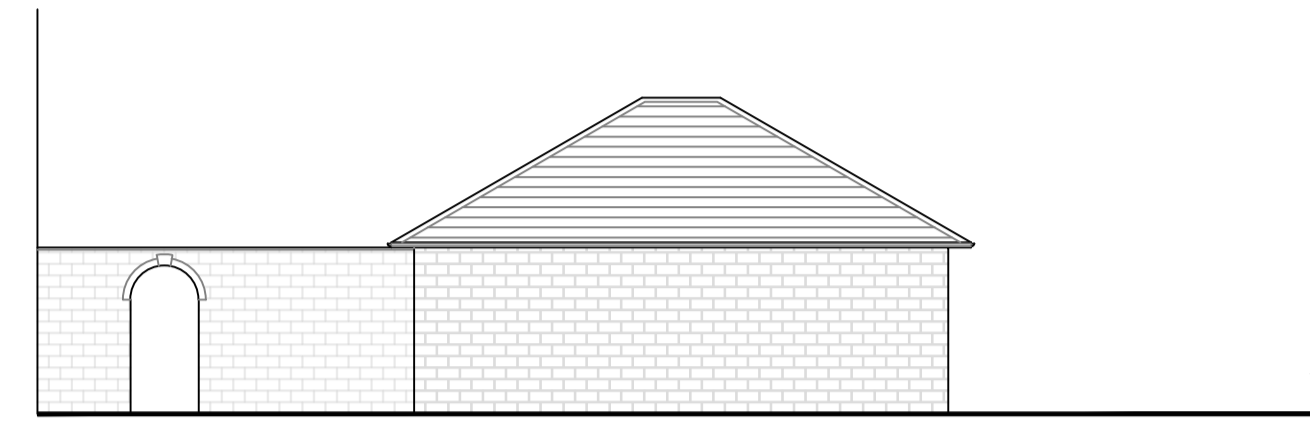

EXISTING WEST ELEVATION

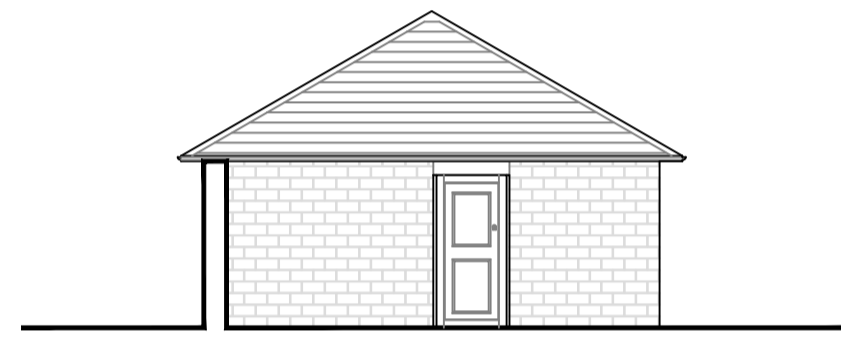

PROPOSED EAST ELEVATION



PROPOSED SOUTH ELEVATION

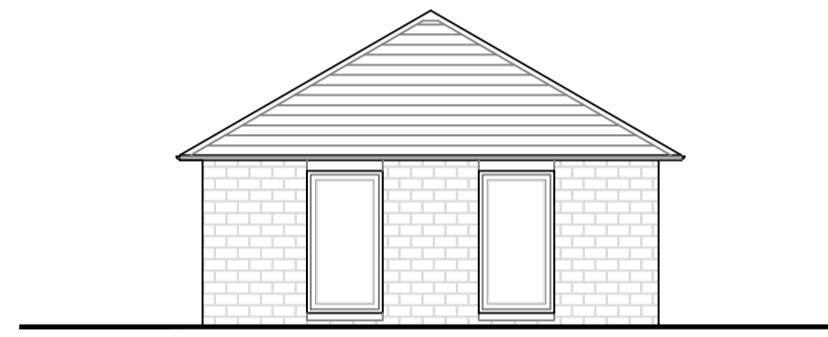

PROPOSED SOUTH ELEVATION

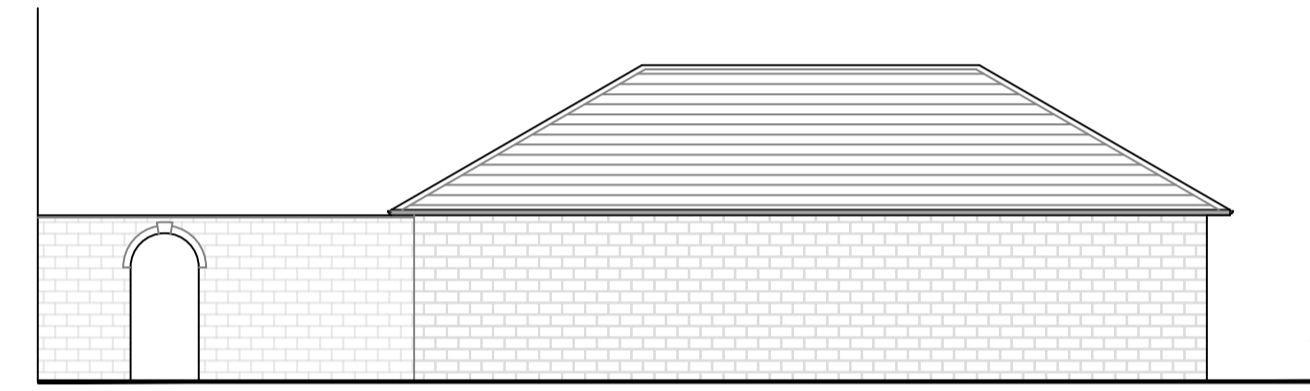

PROPOSED WEST ELEVATION

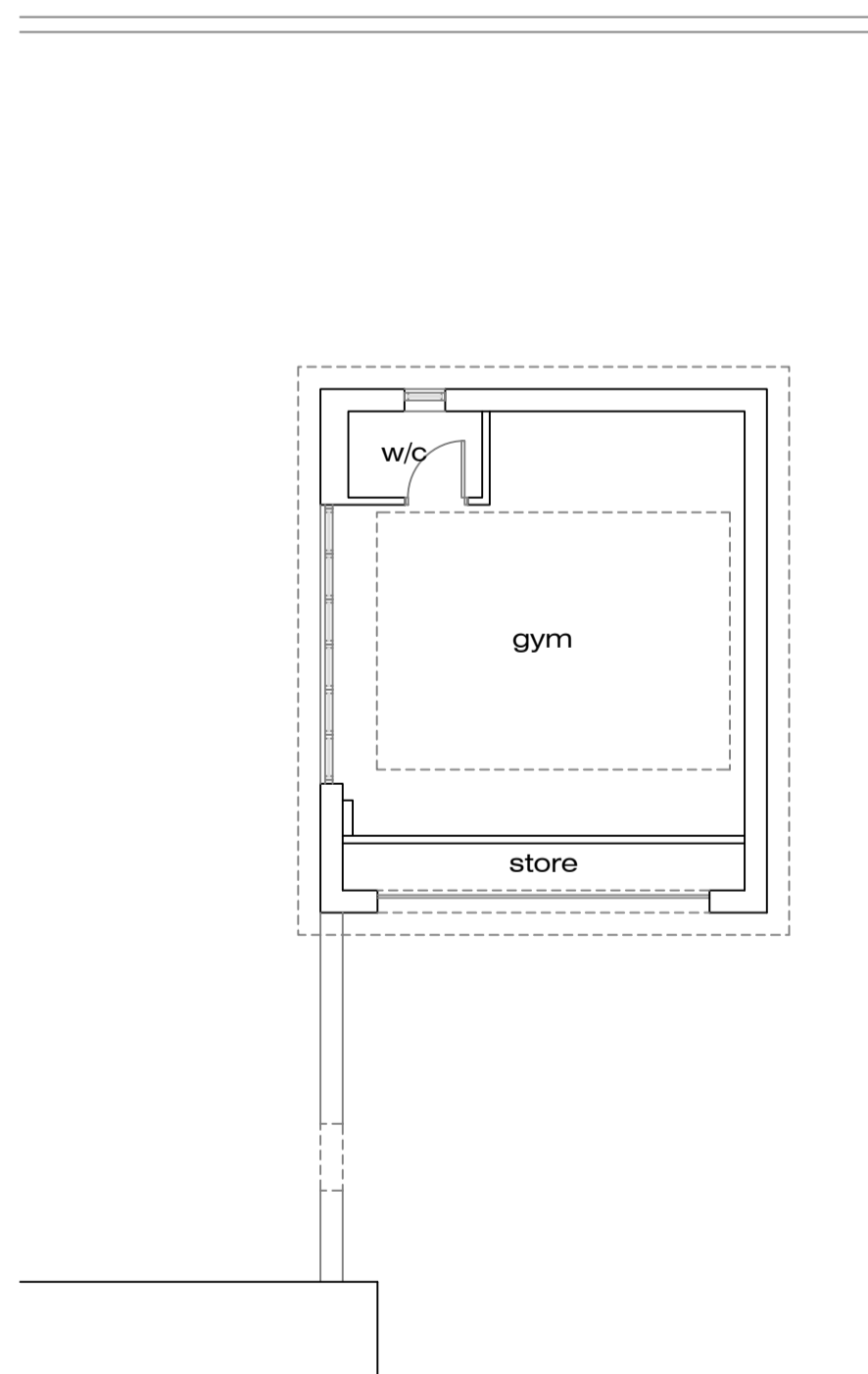

EXISTING GROUND FLOOR PLAN

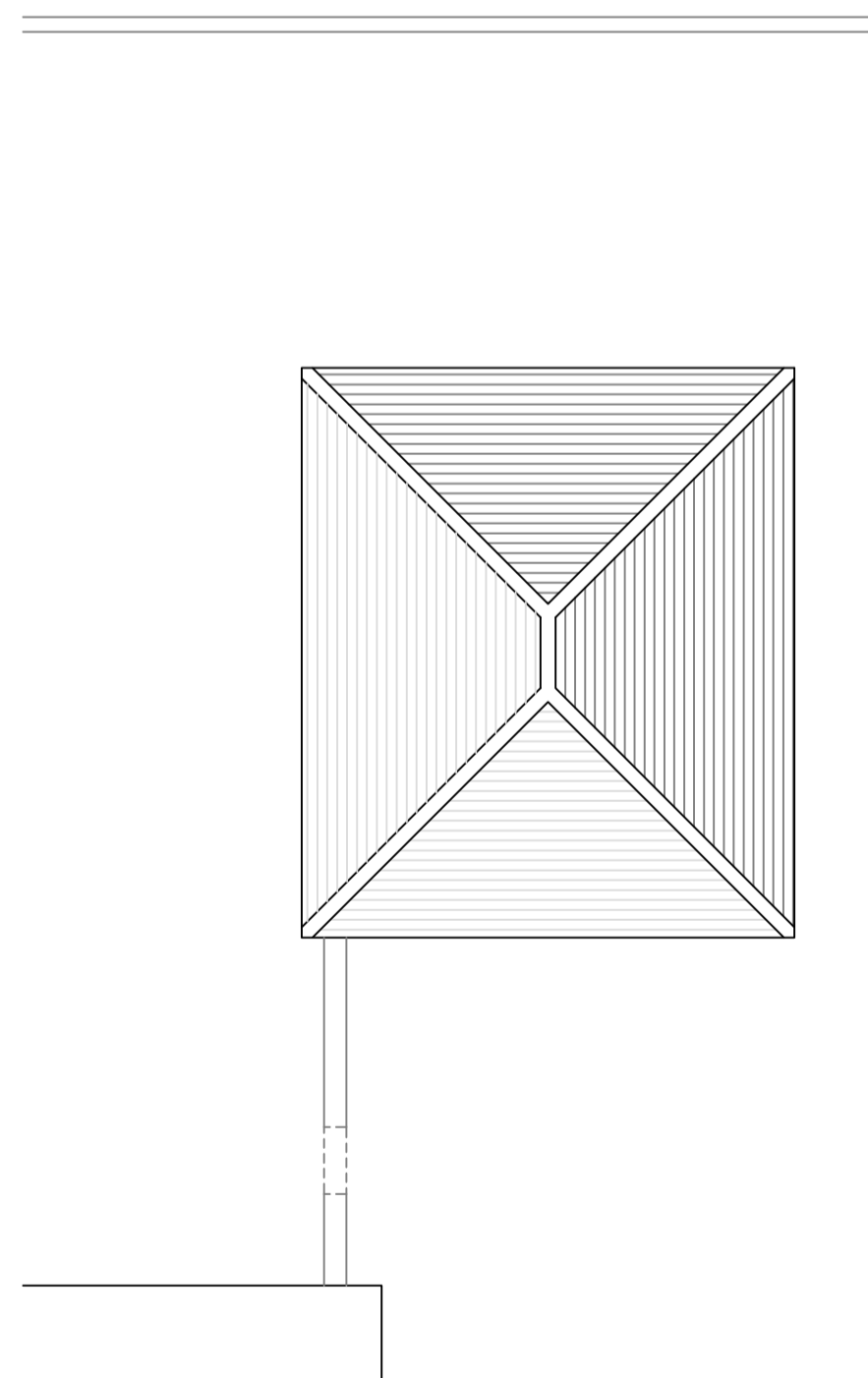

EXISTING ROOF PLAN

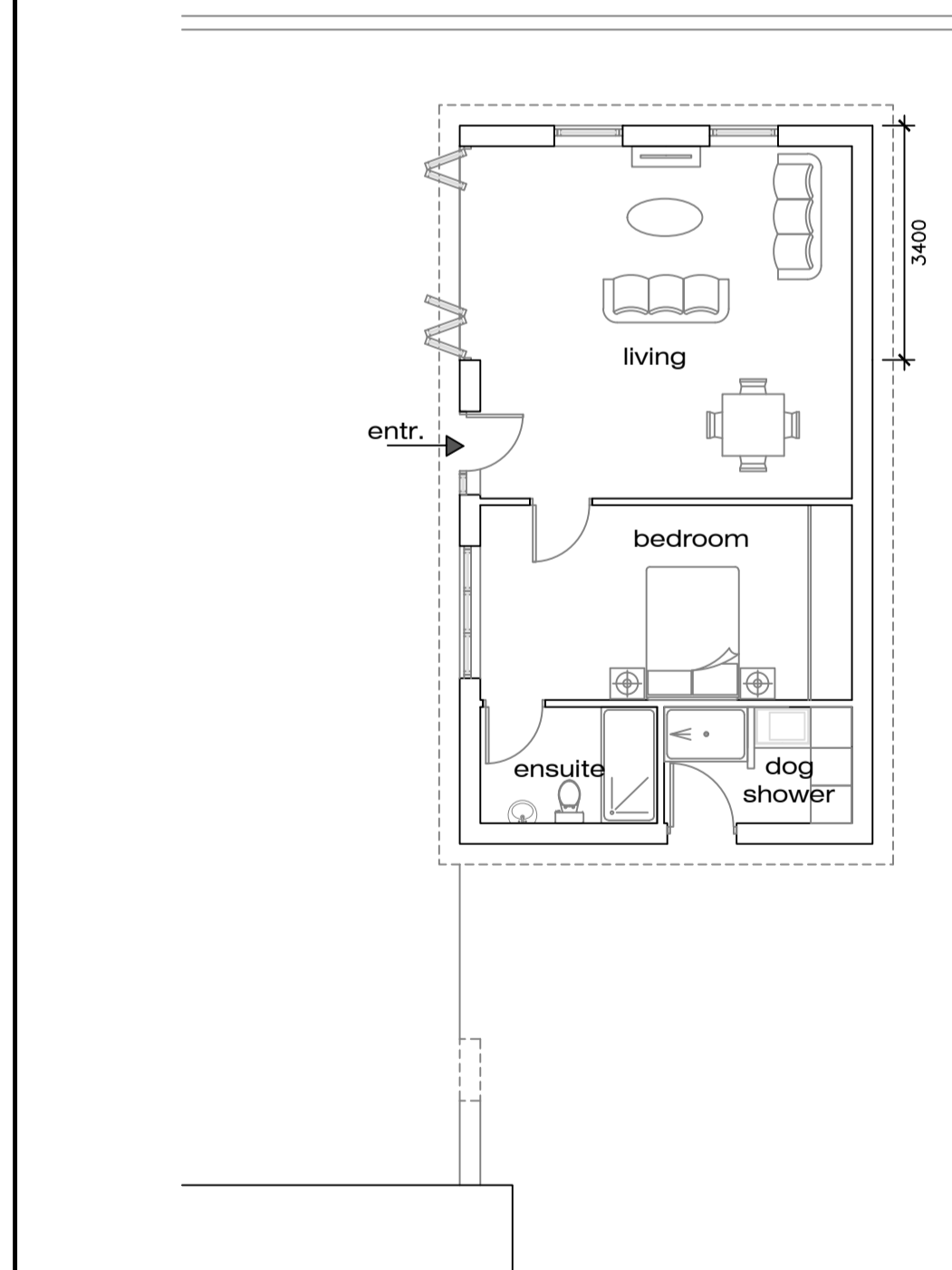

PROPOSED GROUND FLOOR PLAN

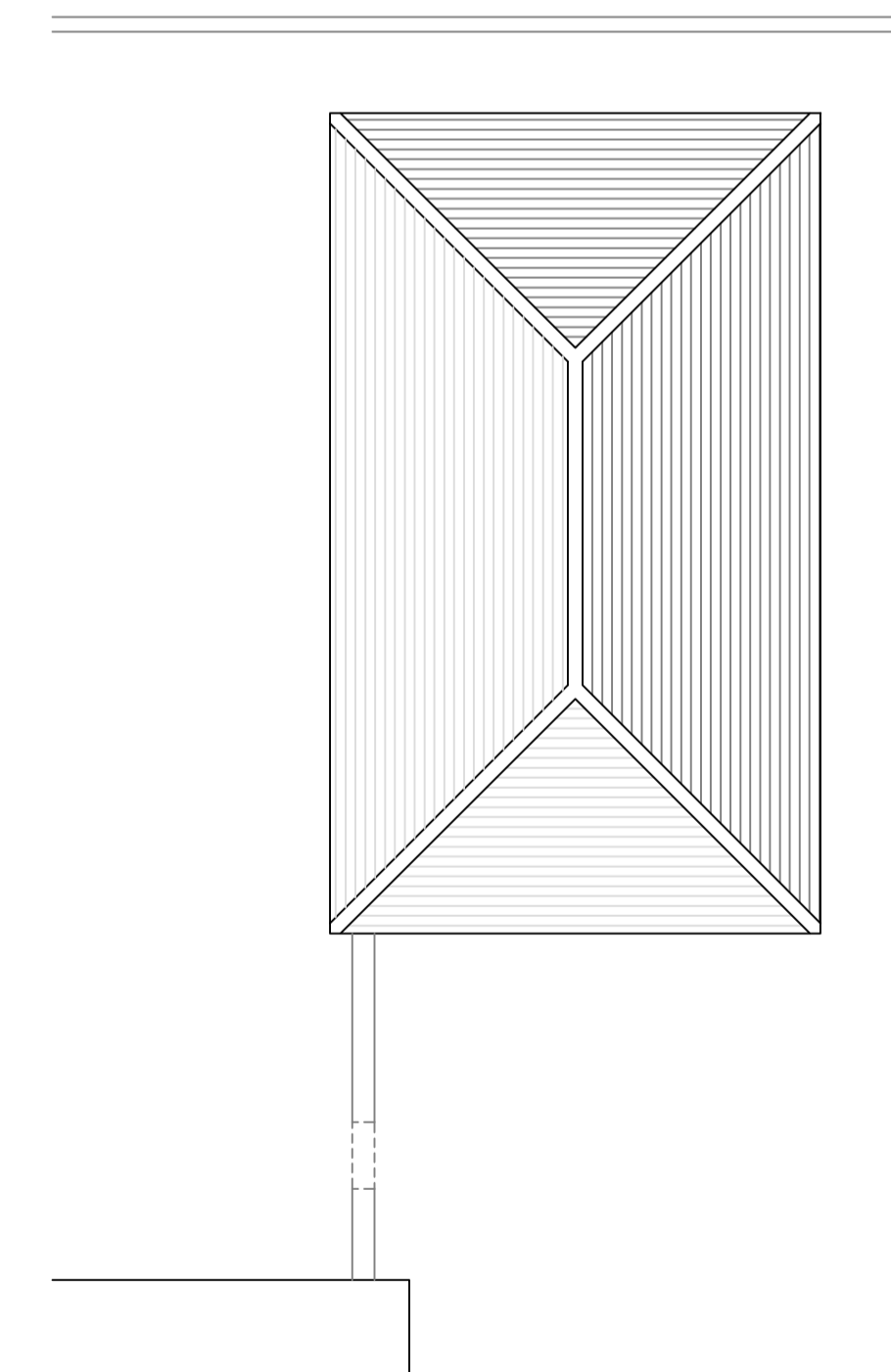

PROPOSED ROOF PLAN

B	24/05/23	Living room plan updated	PC
A	16/05/23	Plans and elevations amended	CDC
Rev	Date	Description	Initial

**CRL**architects

Maple Lodge  
 Woodhouse Cliff, Leeds  
 LS6 2HF  
 Tel: 0113 274 2511  
 Email: crlarchitects@btconnect.com

Status: Planning

Project: 17 Park Road, Menston, Ilkley, LS29 6LS

Title: Existing & Proposed

Scale: 1:100 @ A1  
 Drawn by: PC

Client: -  
 Checked by: DMC

Job No: 2982  
 Drawing No: 004

Revision: B  
 Date: May 2023

DO NOT SCALE FROM THIS DRAWING.  
 THIS DRAWING MUST NOT BE REPRODUCED IN WHOLE OR IN PART WITHOUT PRIOR WRITTEN AUTHORITY.

