

Existing site plan  
1:500 @ A3

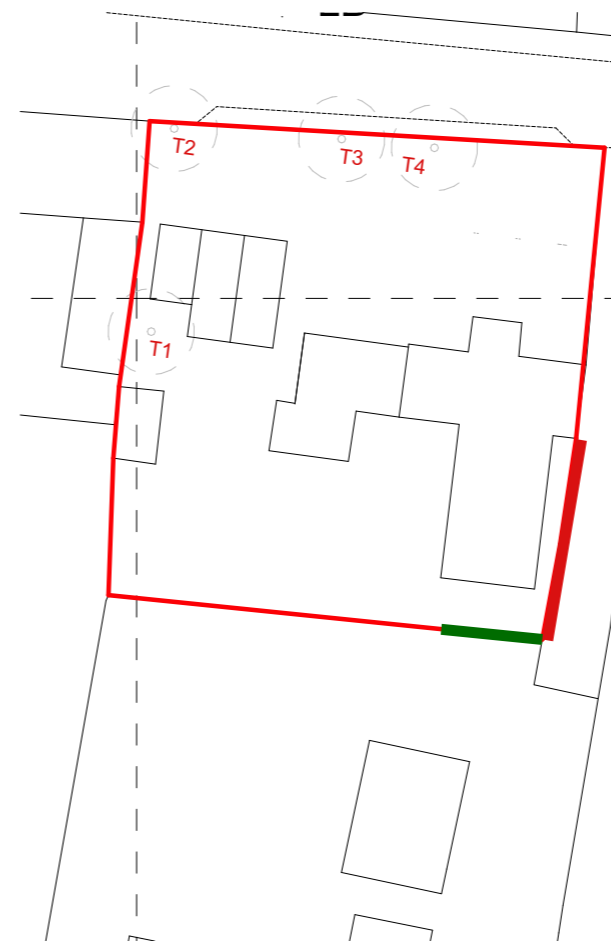

Proposed site plan  
1:500 @ A3

- Proposed low flint wall replacing willow fence and existing coping brick for flint as seen in Binham - Please refer to PL02.
- Wall proposed to be wrapped around in front of new replacement hedge - Please refer to PL03.

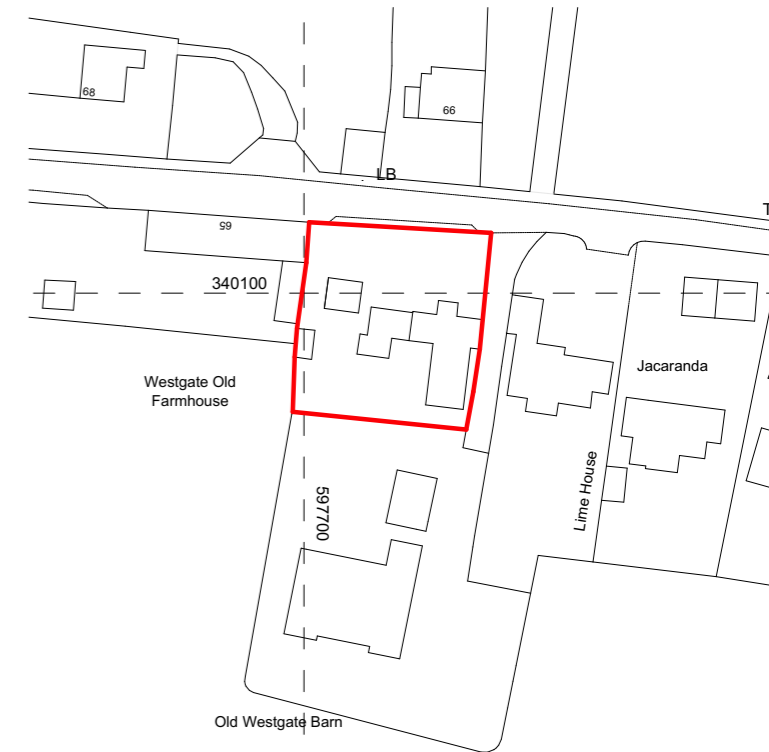

Existing location plan  
1:1250 @ A3

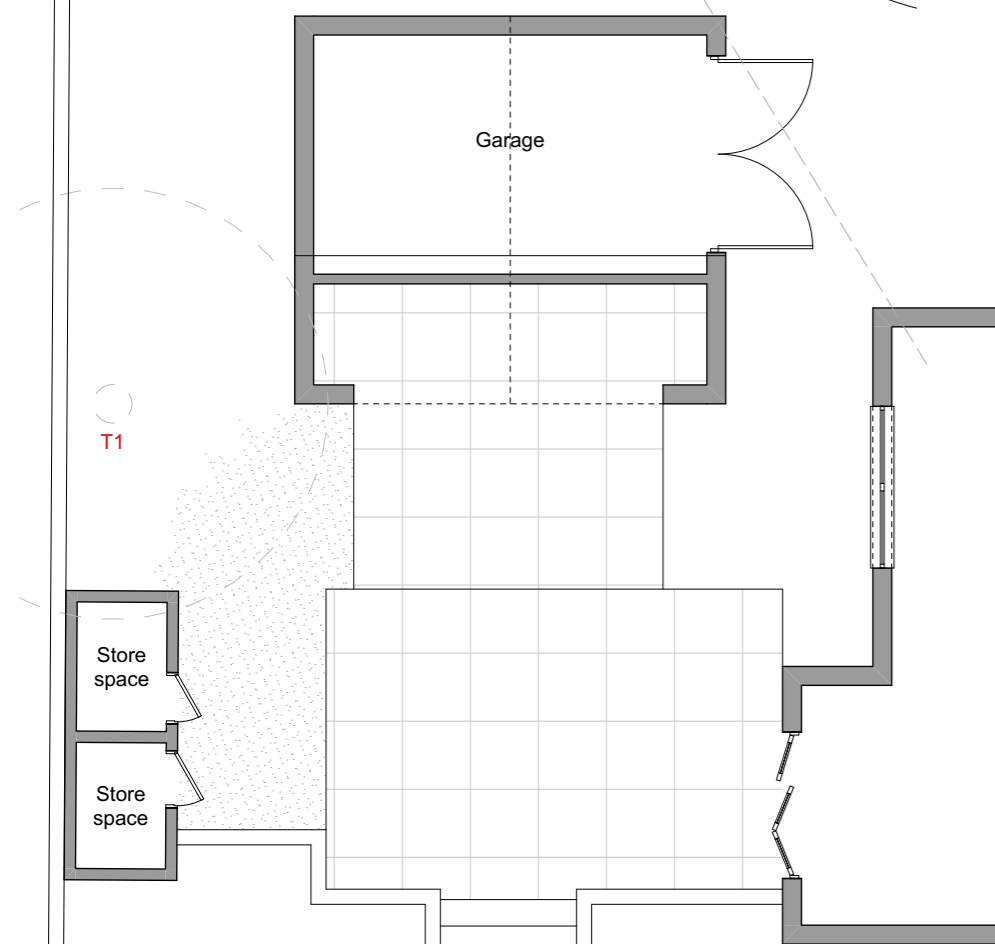

Existing Garage and Outbuilding floor plan  
1:100 @ A3

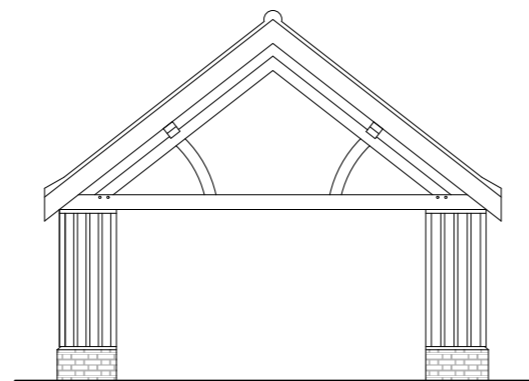

Existing South Elevation  
1:100 @ A3

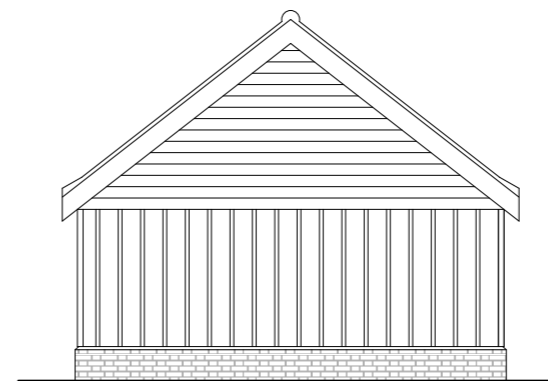

Existing North Elevation  
1:100 @ A3

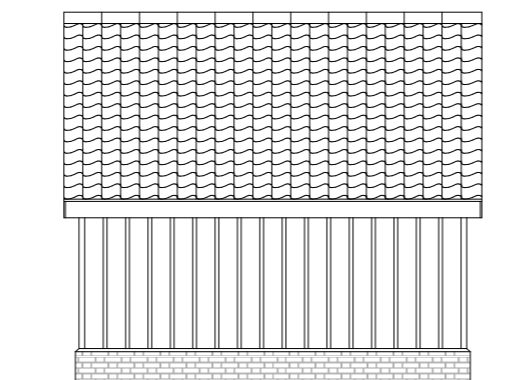

Existing West Elevation  
1:100 @ A3

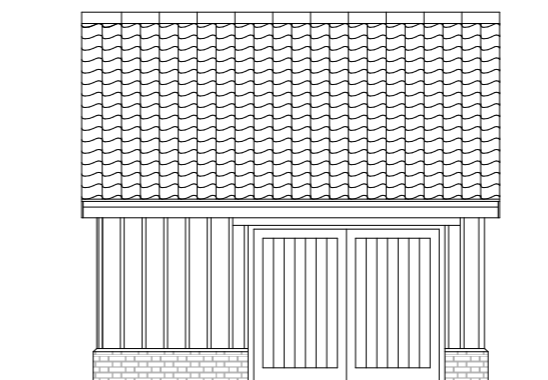

Existing East Elevation  
1:100 @ A3

Amendments: \_\_\_\_\_ Date: \_\_\_\_\_ Rev: \_\_\_\_\_

# SMG ARCHITECTS



The Studio, St. Peters Road,  
 Sheringham,  
 Norfolk,  
 NR26 8QY

www.smg-architects.co.uk  
 info@smg-architects.co.uk  
 01263 824422

All dimensions are to be checked on site and the Architect is to be notified of any discrepancies. Written dimensions are to be followed in preference to scaled dimensions. This drawing is copyright and may not be reproduced without the written consent of SMG Architects.

Job Title  
 Proposed improvements from planning permission - PF/21/3473 and PF/23/0339  
 Client

Mr and Mrs Nurney

Drwg. Title

As indicated

Job No. 21.4835.129  
 Drawn by JAR  
 Checked by

Drwg. No. EX01  
 Rev  
 Date 17/05/23

