

PROPOSED EXTENSION TO BUNGALOW - CHILVER LODGE, CHILVER HOUSE LANE, BAWSEY, KING'S LYNN PE32 1ES

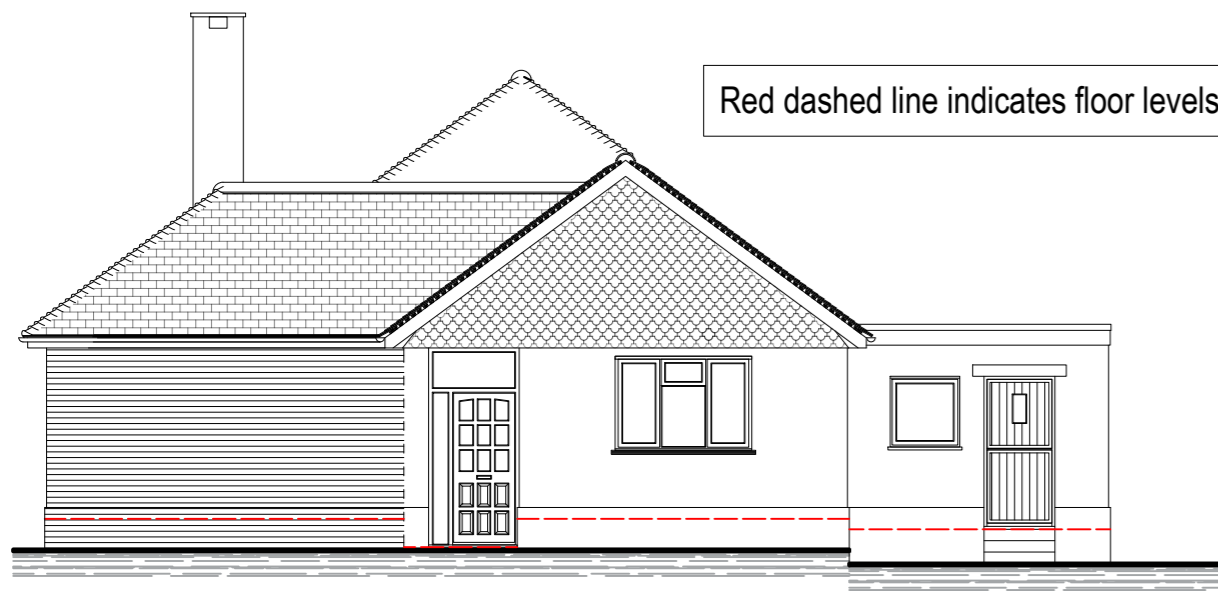

FRONT ELEVATION AS PROPOSED [SE]
1/100

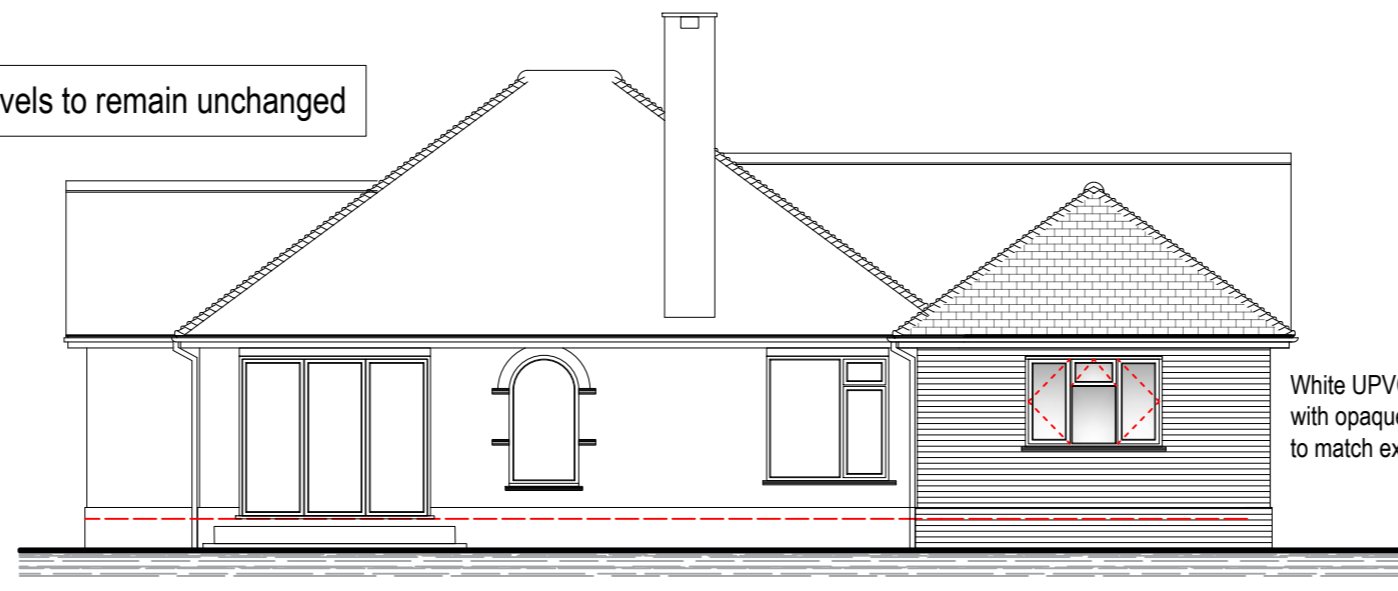

SIDE ELEVATION AS PROPOSED [SW]
1/100

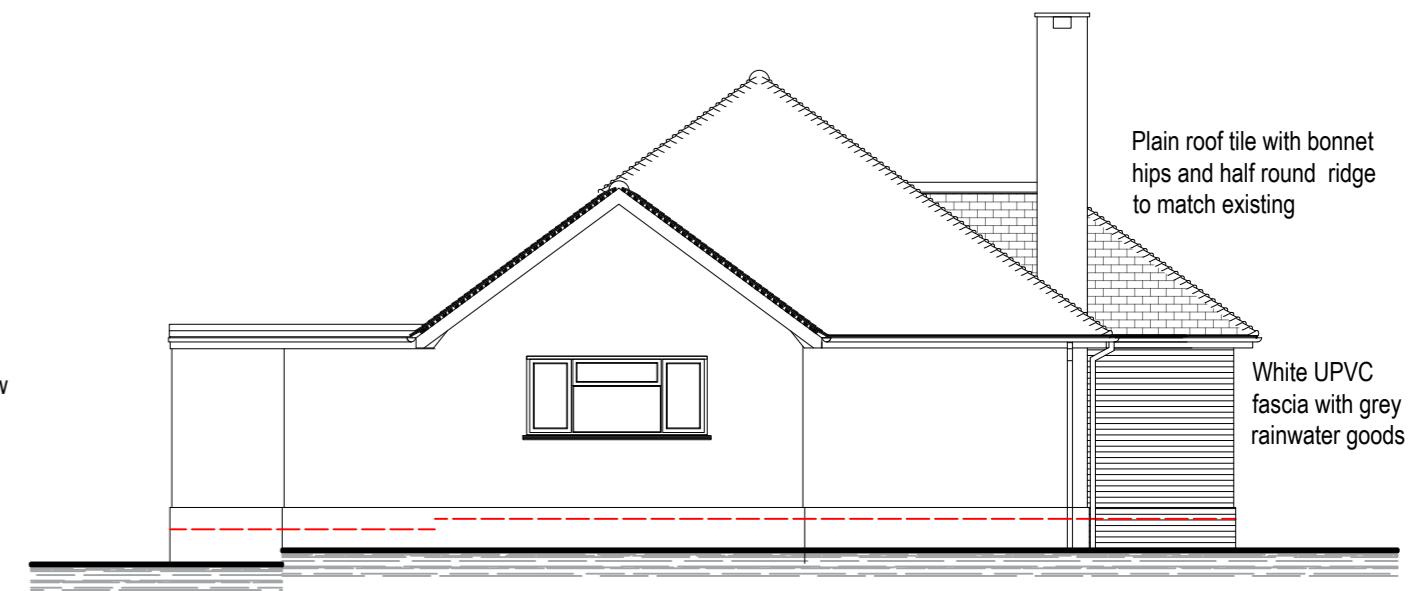

REAR ELEVATION AS PROPOSED [NW]
1/100

Red dashed line indicates floor levels. All levels to remain unchanged

White UPVC window with opaque glazing to match existing

Plain roof tile with bonnet hips and half round ridge to match existing

White UPVC fascia with grey rainwater goods

Red facing brickwork plinth with buff facing brickwork over all to match existing

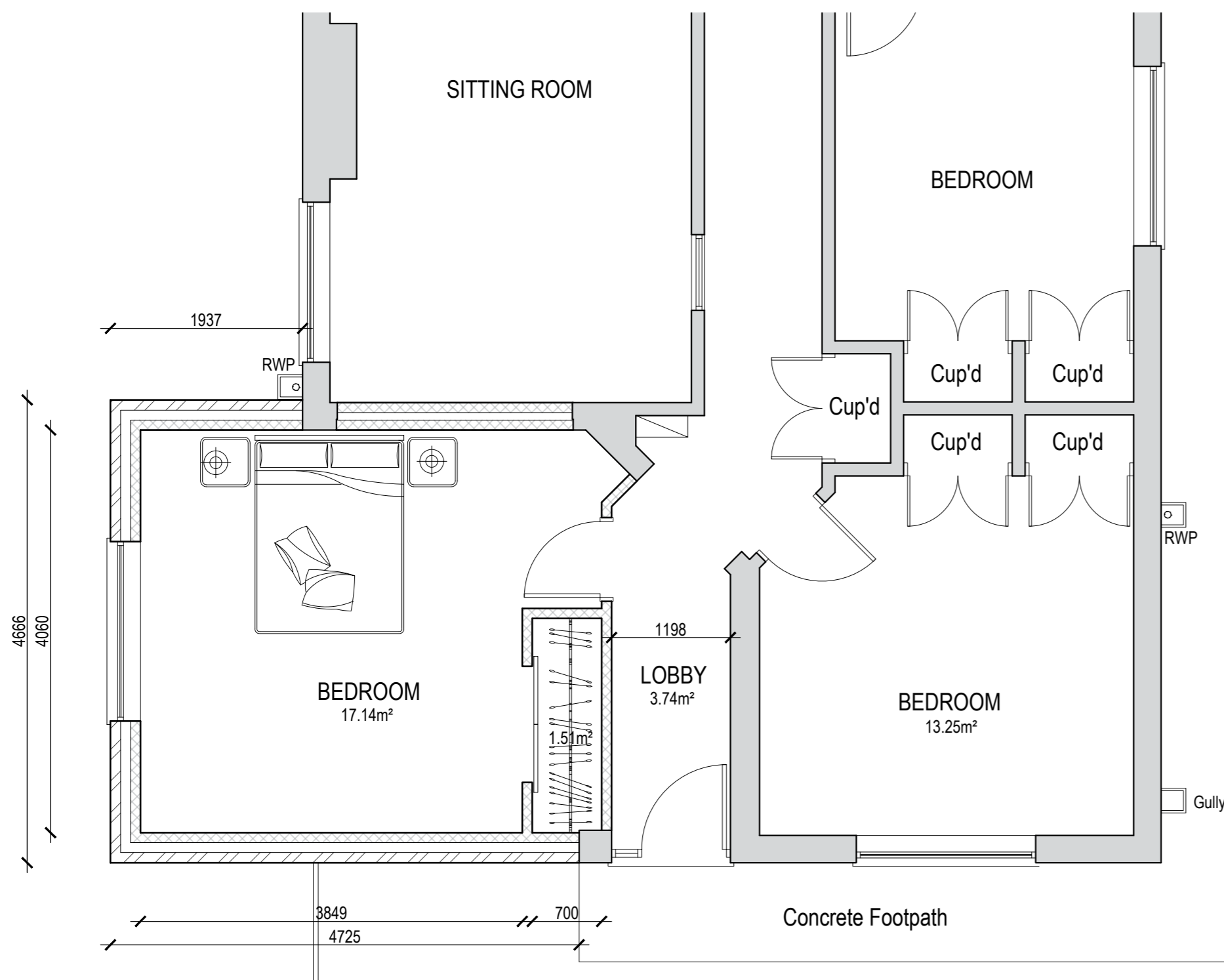

PART GROUND FLOOR PLAN AS PROPOSED
1/50

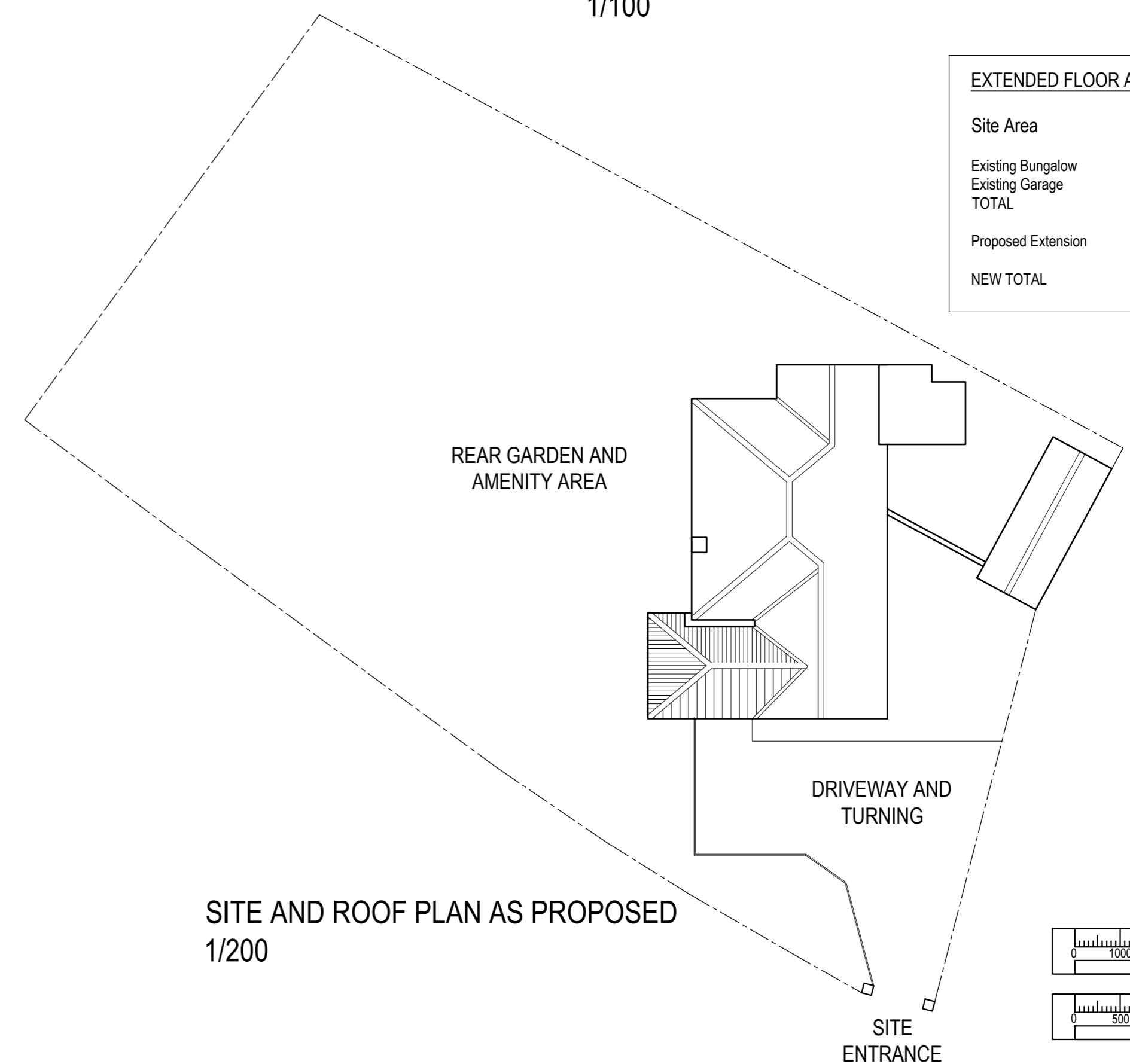

SITE AND ROOF PLAN AS PROPOSED
1/200

EXTENDED FLOOR AREAS	
Site Area	= 1084.16m.sq
Existing Bungalow	= 128.71m.sq
Existing Garage	= 20.93m.sq
TOTAL	= 149.64m.sq
Proposed Extension	= 26.79m.sq
NEW TOTAL	= 176.43m.sq

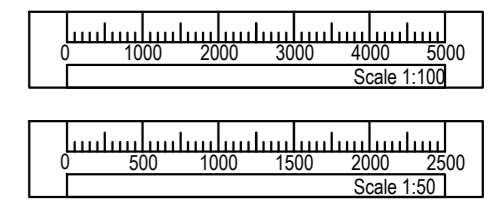

Project:
PROPOSED EXTENSION TO BUNGALOW
CHILVER LODGE
CHILVER HOUSE LANE
BAWSEY
KING'S LYNN
PE32 1ES

Subject:
PLANNING APPLICATION
PLANS AND ELEVATIONS AS PROPOSED

Scale: 1/50, 1/100, 1/200

Date: APRIL 2023

Paper Size:
A2

Drawing No.: **714 - PL01**

Rev.: **A**

- General Notes:
- 1) Original paper copies or electronic media to be used. Arcadia Architectural accepts no responsibility or liability for use of unauthorized copies or any reliance placed on, or use made of this plan by anyone, other than for its stated purpose.
 - 2) This drawing is copyright of Arcadia Architectural and may not be reproduced without full written consent.
 - 3) All dimensions offered or inferred are in millimetres unless otherwise stated.
 - 4) All discrepancies, omissions or errors to be reported to the Arcadia Architectural for clarification.
 - 5) Drawings to be read in conjunction with all other documents within the project set.

Rev.	Description.	Date.
A	Floor plan updated	24/05/23