

Notes:
 The drawing and the works depicted are the copyright of Boyer.
 This drawing is for planning purposes only. It is not intended to be used for construction purposes. Whilst all reasonable efforts are used to ensure drawings are accurate, Boyer accepts no responsibility or liability for any reliance placed on, or use made of, this plan by anyone for purposes other than those stated above.
 Do not scale from this drawing. All contractors must visit the site and be responsible for taking and checking Dimensions.

- Key:**
- -
 -
 -
 -



South Elevation



East Elevation



North Elevation



West Elevation

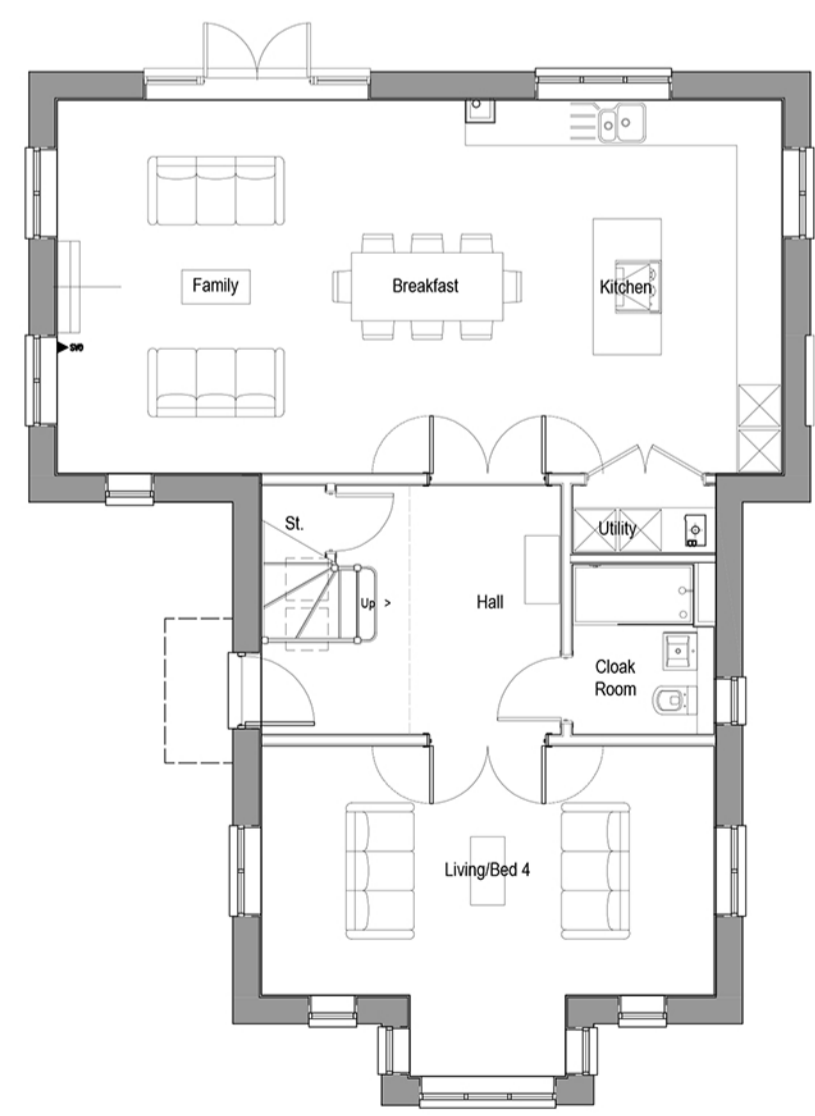

Ground Floor Plan

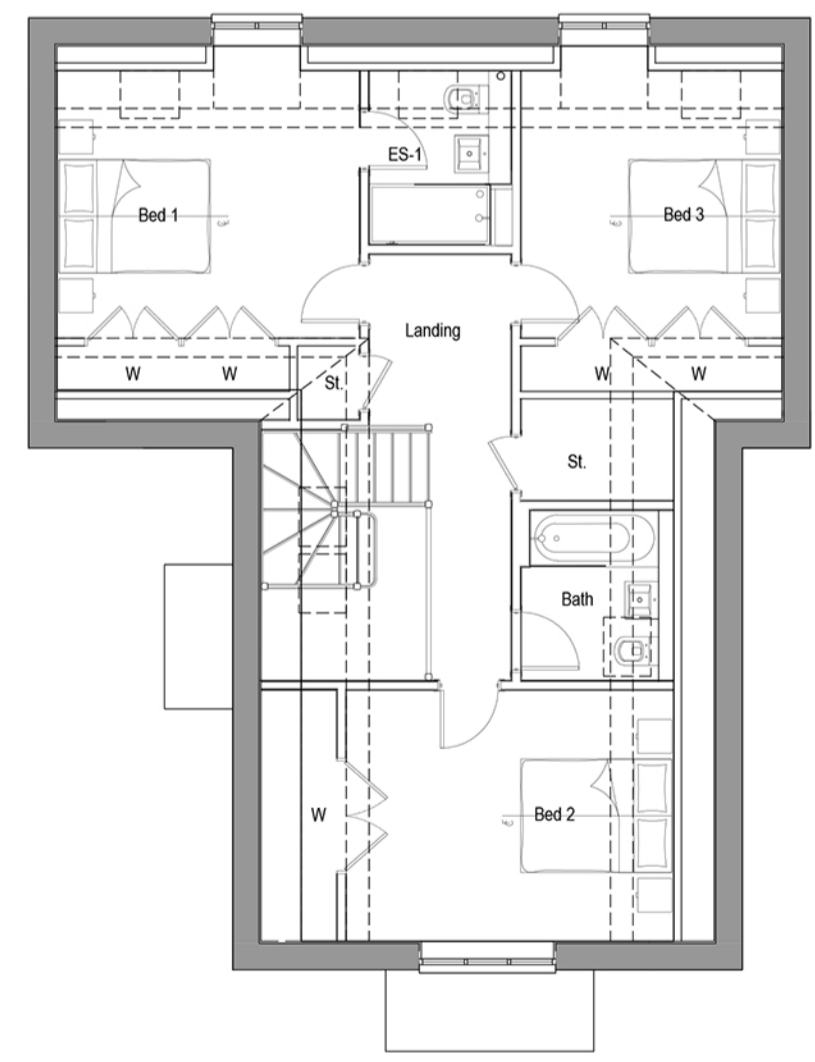

First Floor Plan

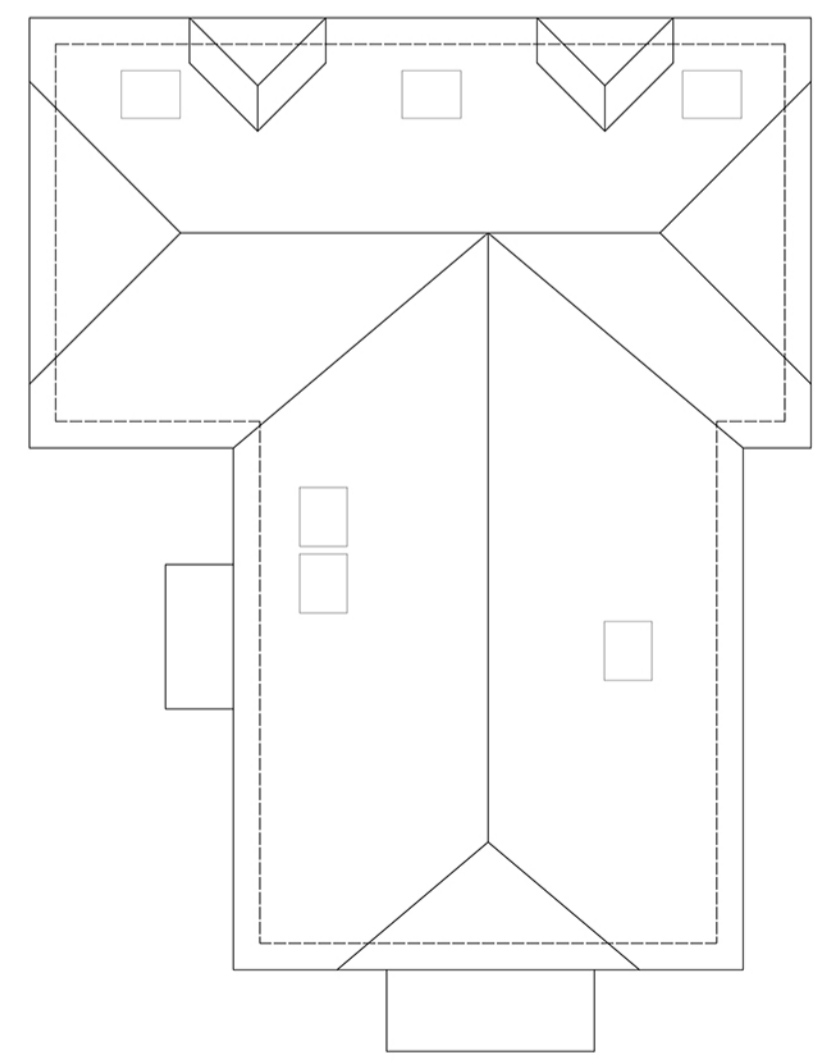

Roof Plan

| | | | | |
|---------------------------------|----------|------------------------|-------|-----|
| 02 | 22.05.23 | Site elevation amended | CR | AB |
| 01 | 09.02.23 | Planning Permit | CR | AB |
| No. | Date | Description | Drawn | CHK |
| Client: Heritage Designer Homes | | | | |

Boyer

Project:
 Land at Victoria's Caberet Club
 Ashford Road, Maidstone

Drawing Title:
 Plot 1
 Proposed Plans & Elevations

Drawing No: HT_P1 Job Ref: 21_2026
 Scale @ A1: 1:100 Revision: 02

Scale Bar: 0 2 4 6 8 10m

Reproduced from the Ordnance Survey map with the permission of Ordnance Survey on behalf of The Controller of Her Majesty's Stationery Office. © Crown Copyright. All Rights Reserved. 100019230. StreetView, LIDAR, Ordnance Survey, New Style Road, Wokingham, Berkshire, RG40 2JZ