



**PROPOSED MATERIALS:**

**Roof:**

- 1. Dark Red / Brown coloured interlocking roof tiles to match existing.
- 2. Plain interlocking ridge tiles to match existing.
- 3. Roof windows.

**RW Goods:**

- 4. Light grey uPVC RW gutters to match existing.
- 5. Light Grey uPVC down comers to match existing.

**Walls:**

- 6. Red brick faced masonry construction below DPC level to match existing.
- 7. Pebble dash render faced masonry construction above DPC level to match existing.
- 8. Tile creasing window cills to match existing.

**Doors:**

- 9. New composite front door set.
- 10. New rear bi-fold doors.

**Windows:**

- 11. New White plastic windows.

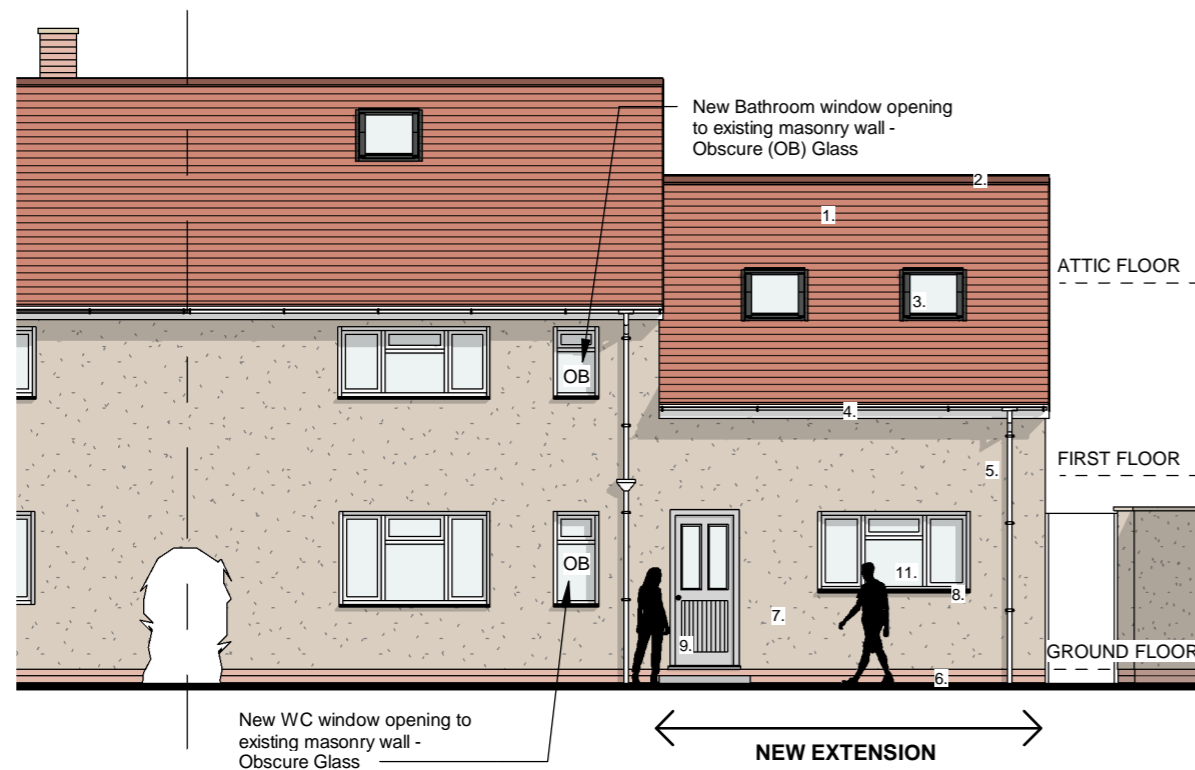

PROPOSED SOUTH (FRONT) ELEVATION



PROPOSED NORTH (REAR) ELEVATION

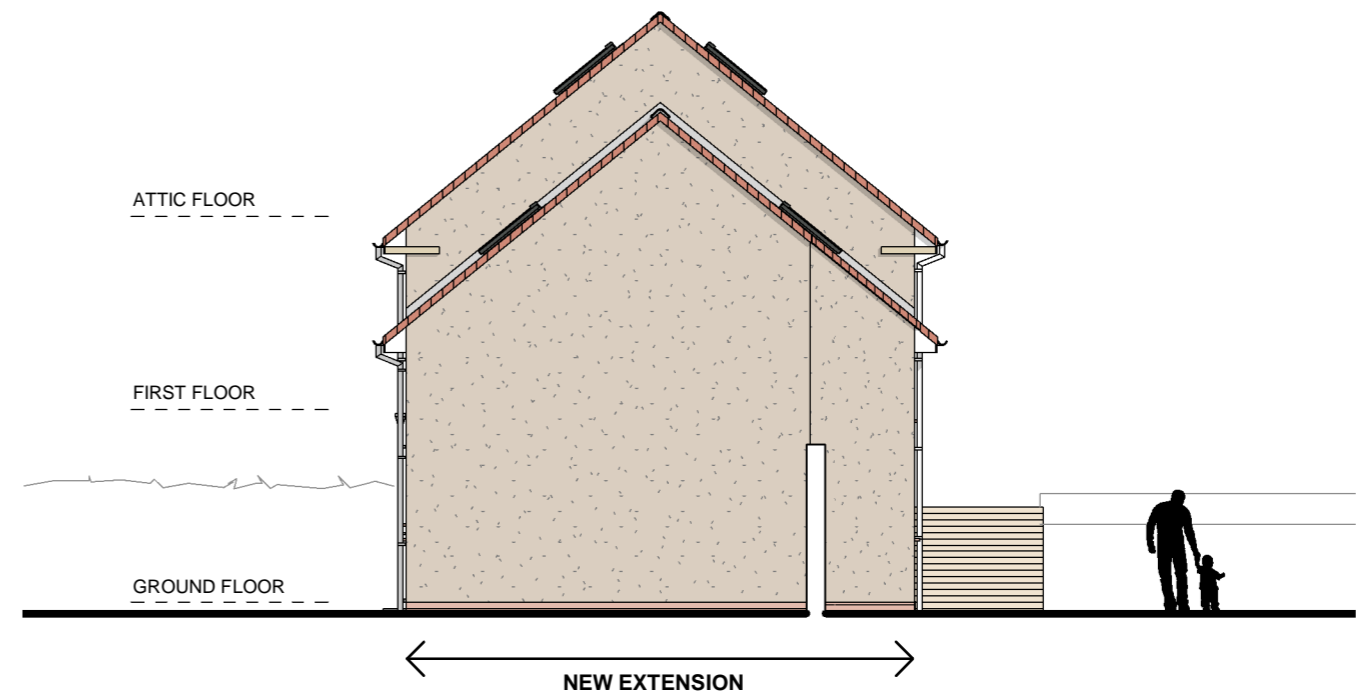

PROPOSED EAST (SIDE) ELEVATION

**PROPOSED ELEVATIONS**

Scale 1:100

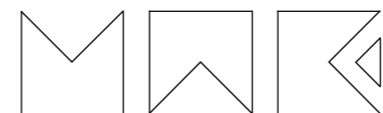

**MWE ARCHITECTS**  
 Unit One, Bearl Farm, Stocksfield, NE43 7AL  
 Telephone : (0191) 260 2299  
 Email : enquiries@mwearchitects.co.uk  
 Website : www.mwearchitects.co.uk

Rev.	By	Date	Description	Job No	Dwg No
			Client	23-04	P-12
			Mr & Mrs Tweddle		
			Job Title	Scale 1 : 100	Rev.
			44 Strother Close, Haydon Bridge, Northumberland. NE47 6JN	Date April '23	
			Description	Drawn by DD	Date
			Proposed Elevations	Paper size A3	