

2 / Dilapidated Barn - Existing Elevations (Scale 1:100)

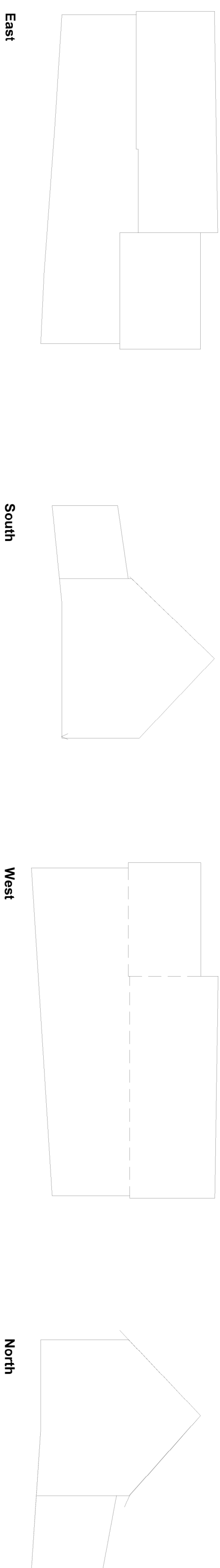

NOTES:
Do Not Scale. (Scaling permitted for planning purposes)

Report all discrepancies, errors and omissions.
Verify all dimensions on site before commencing any work on site or preparing shop drawings.
All materials, components and workmanship are to comply with the relevant British Standards, Codes of Practice, and appropriate manufacturers recommendations that from time to time shall apply.
For all specialist work, see relevant drawings.
This drawing and design are copyright of Clague LLP
Registration number 02359593.

Rev	Date	Description
-----	------	-------------

3 / Dilapidated Timber Shed - Existing Elevations (Scale 1:100)

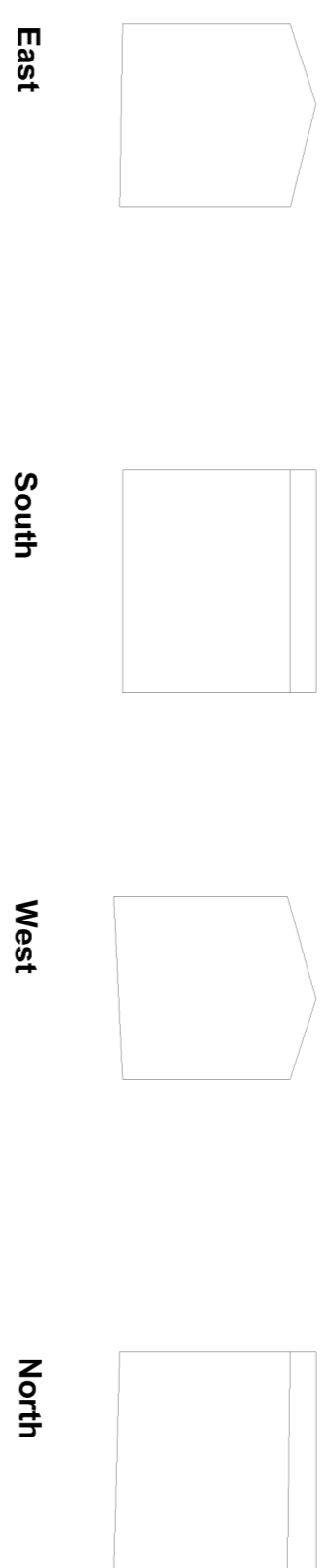

4 / Dilapidated Timber Shed - Existing Elevations (Scale 1:100)

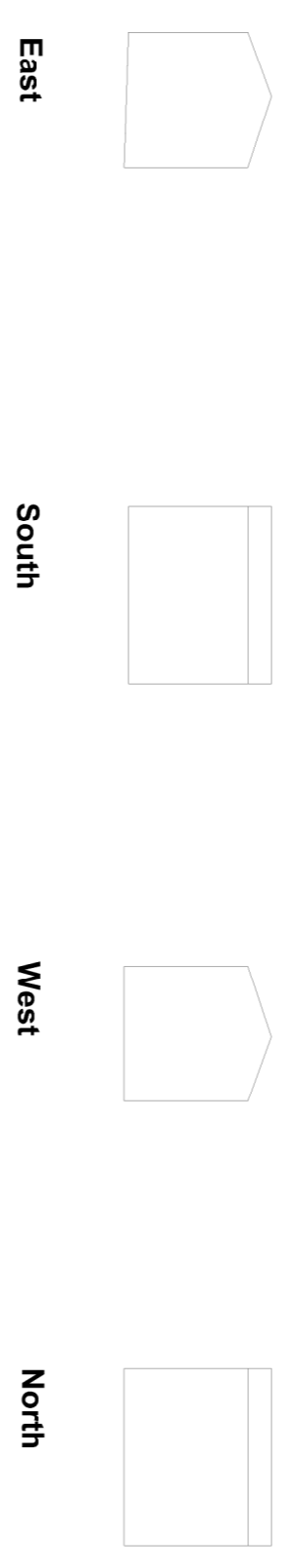

5 / Dilapidated Greenhouse - Existing Elevations (Scale 1:100)

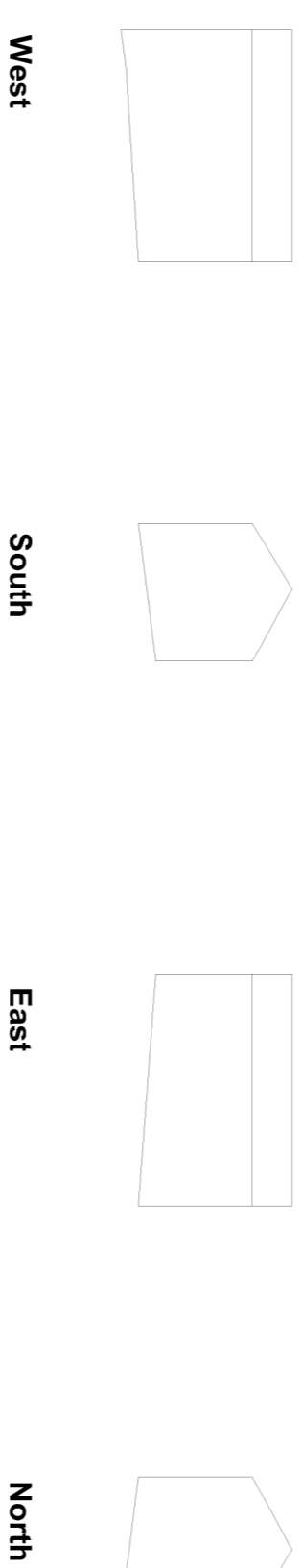

6 / Dilapidated Portacabin - Existing Elevations (Scale 1:100)

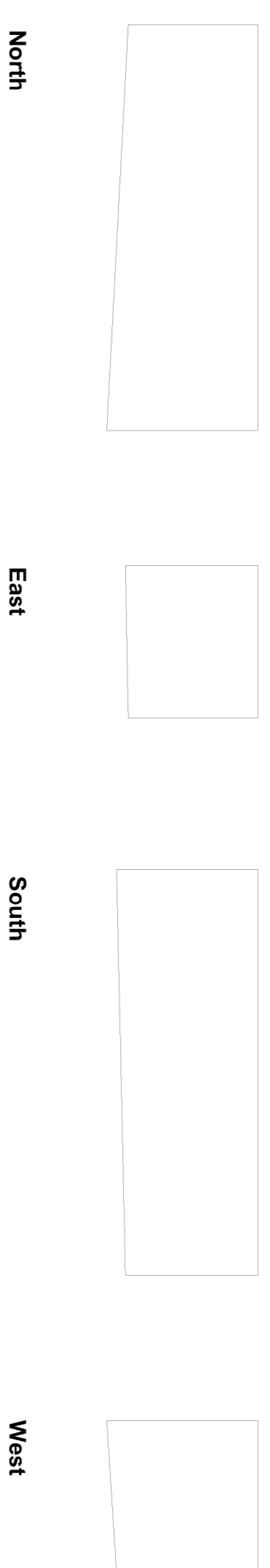

Existing Location Plan
(Scale 1:1250)

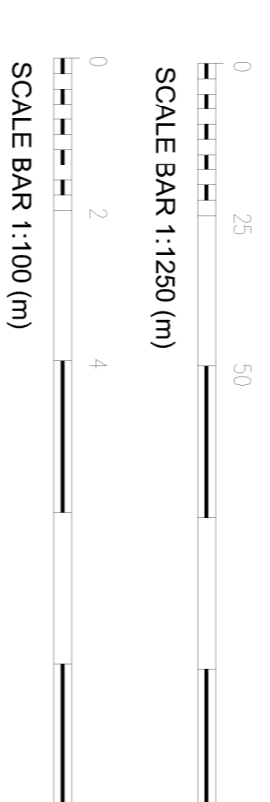

— Site Boundary

PLANNING

Project Title
Farning Hall Stables
Cole Green
Hertford
SG14 2NL

Drawing Description
Existing Drawings
Outbuilding Elevations

Scale	Drawn by
1:100@A1	BG
Date	Checked by
May 2022	CB

CLAGUE ARCHITECTS

62 Burgess, Canterbury
Kent CT1 2BH 01227 762090

2 Kingsbourne Court, Luton Road,
Harpenden, Hertfordshire AL5 3BL 01582 766102

4th Floor, 99 Charterhouse Street
London EC3M 6HR 0203 587 6112

CANTERBURY LONDON HARPENDEN