

Stables Building (1) Existing West Elevation (Scale 1:100)

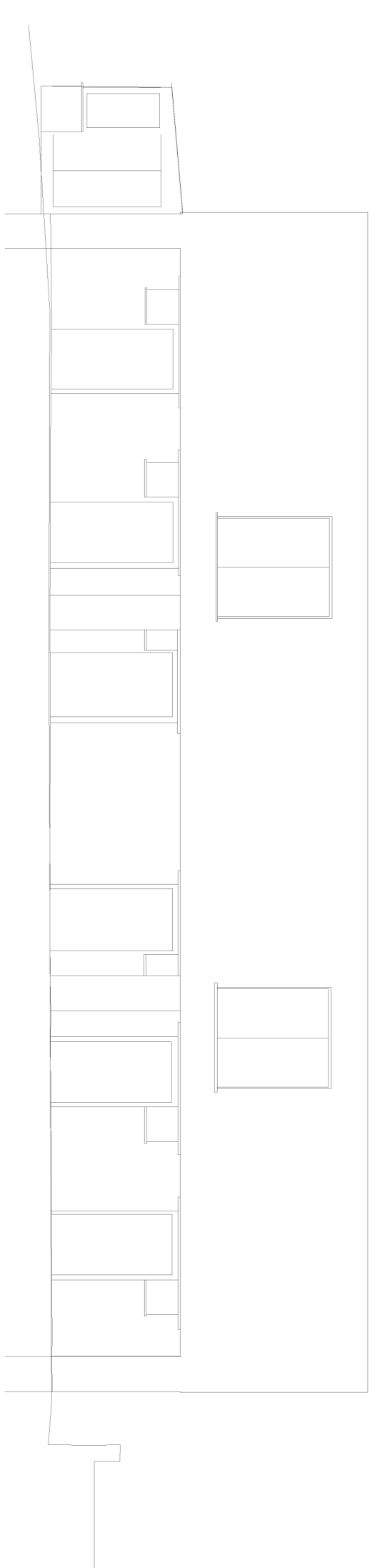

Stables Building (1) Existing South Elevation (Scale 1:100)

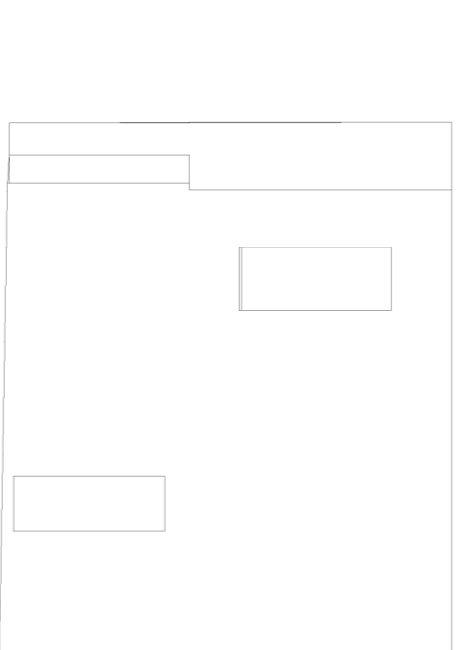

Stables Building (1) Existing East Elevation (Scale 1:100)

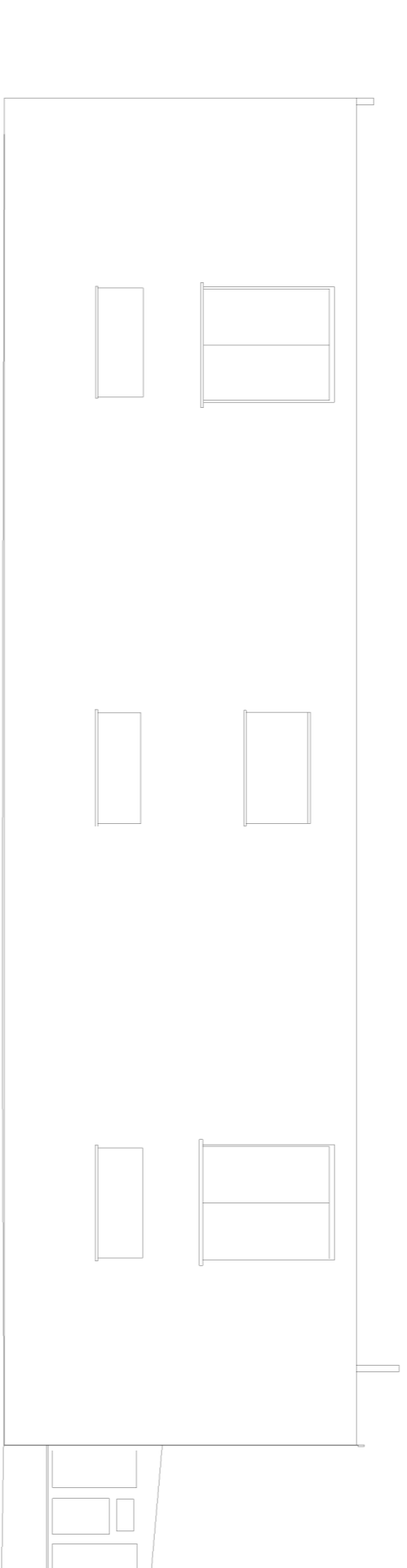

Stables Building (1) Existing North Elevation (Scale 1:100)

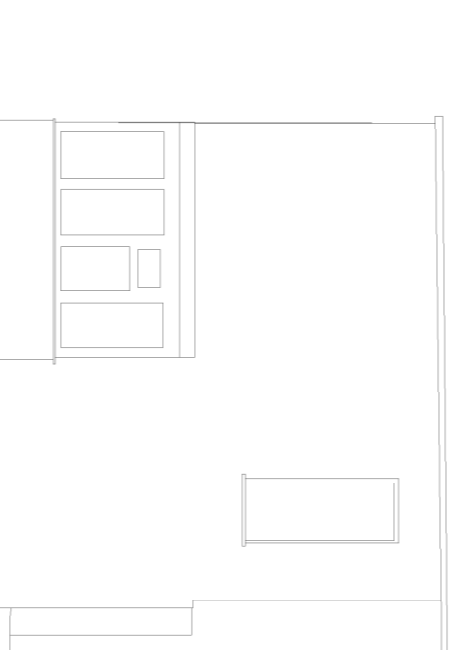

Garage Building (2) Existing North Elevation (Scale 1:100)

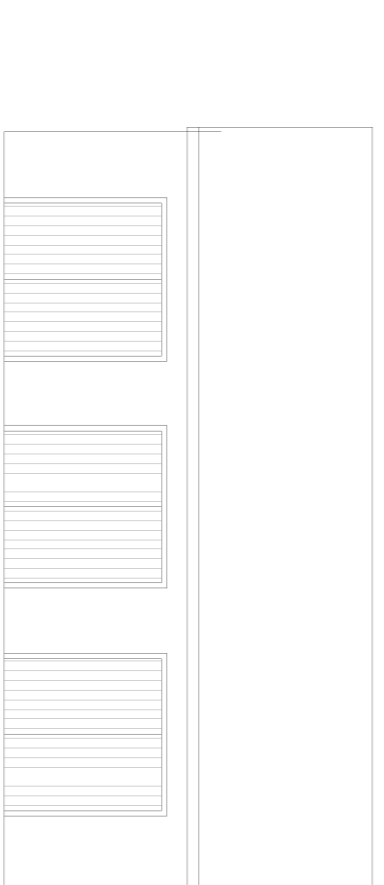

Garage Building (2) Existing East Elevation (Scale 1:100)

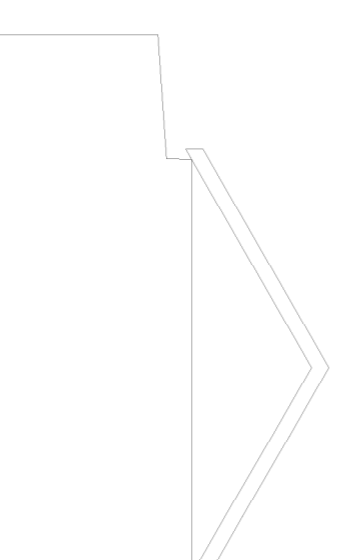

Garage Building (2) Existing South Elevation (Scale 1:100)

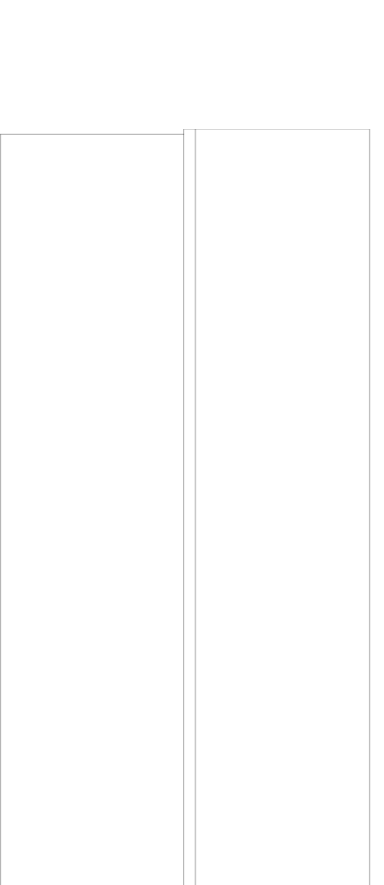

Garage Building (2) Existing West Elevation (Scale 1:100)



NOTES:

Do Not Scale. (Scaling permitted for planning purposes)
Report all discrepancies, errors and omissions.
Verify all dimensions on site before commencing any work on site or preparing shop drawings.
All materials, components and workmanship are to comply with the relevant British Standards. Codes of Practice, and appropriate manufacturers recommendations that from time to time shall apply.
For all specialist work, see relevant drawings.
This drawing and design are copyright of Clague LLP
Registration number: 0253595.

Rev Date Description

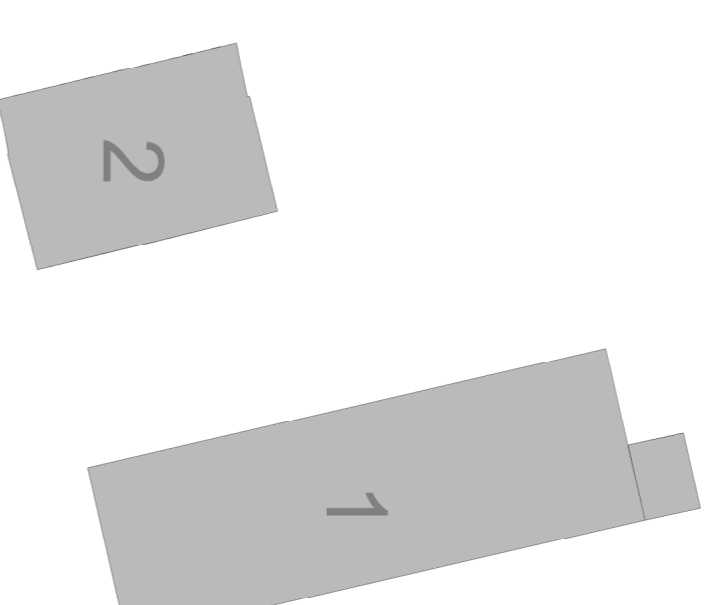

PLANNING

Project Title
Farning Hall Stables
Cole Green
Hertford
SG14 2NL

Drawing Description
Existing Drawings
Roof Plan &
Stables Building Elevations

Scale
1:100@A1
Date
May 2022
Drawn by
BG
Checked by
CB

CLAGUE ARCHITECTS

62 Burgate, Canterbury
Kent CT1 2BH 01227 762090
2 Kingsbourne Court, Luton Road,
Harpenden, Hertfordshire AL5 3BL 01582 766102
4th Floor, 99 Charterhouse Street
London EC3M 6HR 0203 587 6112

CANTERBURY LONDON HARPENDEN

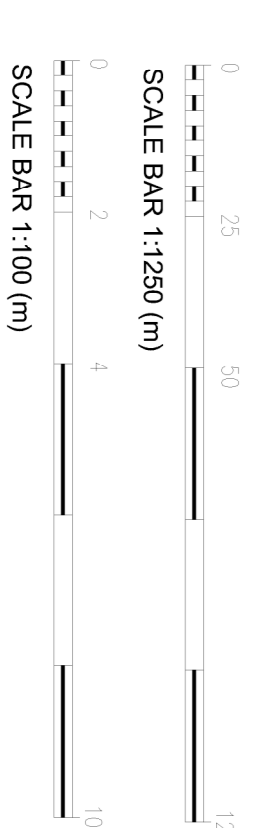

Drawing Number
30450A_02_03
Revision
P1