

NOTES:

Do Not Scale. (Scaling permitted for planning purposes)

Report all discrepancies, errors and omissions.

Verify all dimensions on site before commencing any work on site or preparing shop drawings.

All materials, components and workmanship are to comply with the relevant British Standards, Codes of Practice, and appropriate manufacturers recommendations that from time to time shall apply.

For all specialist work, see relevant drawings.

This drawing and design are copyright of Clague LLP  
Registration number 02535965.

Rev	Date	Description
-----	------	-------------



Proposed West Elevation



Proposed North Elevation

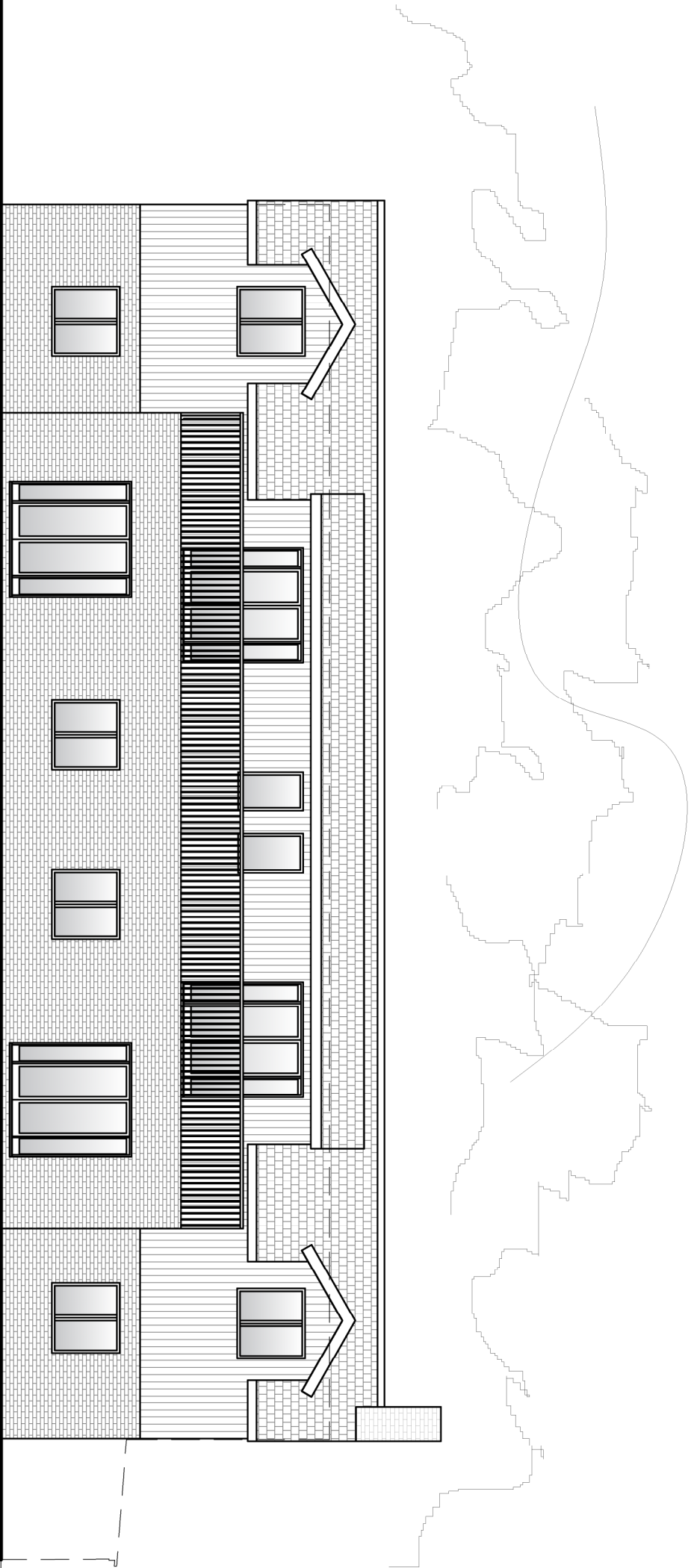

Proposed East Elevation

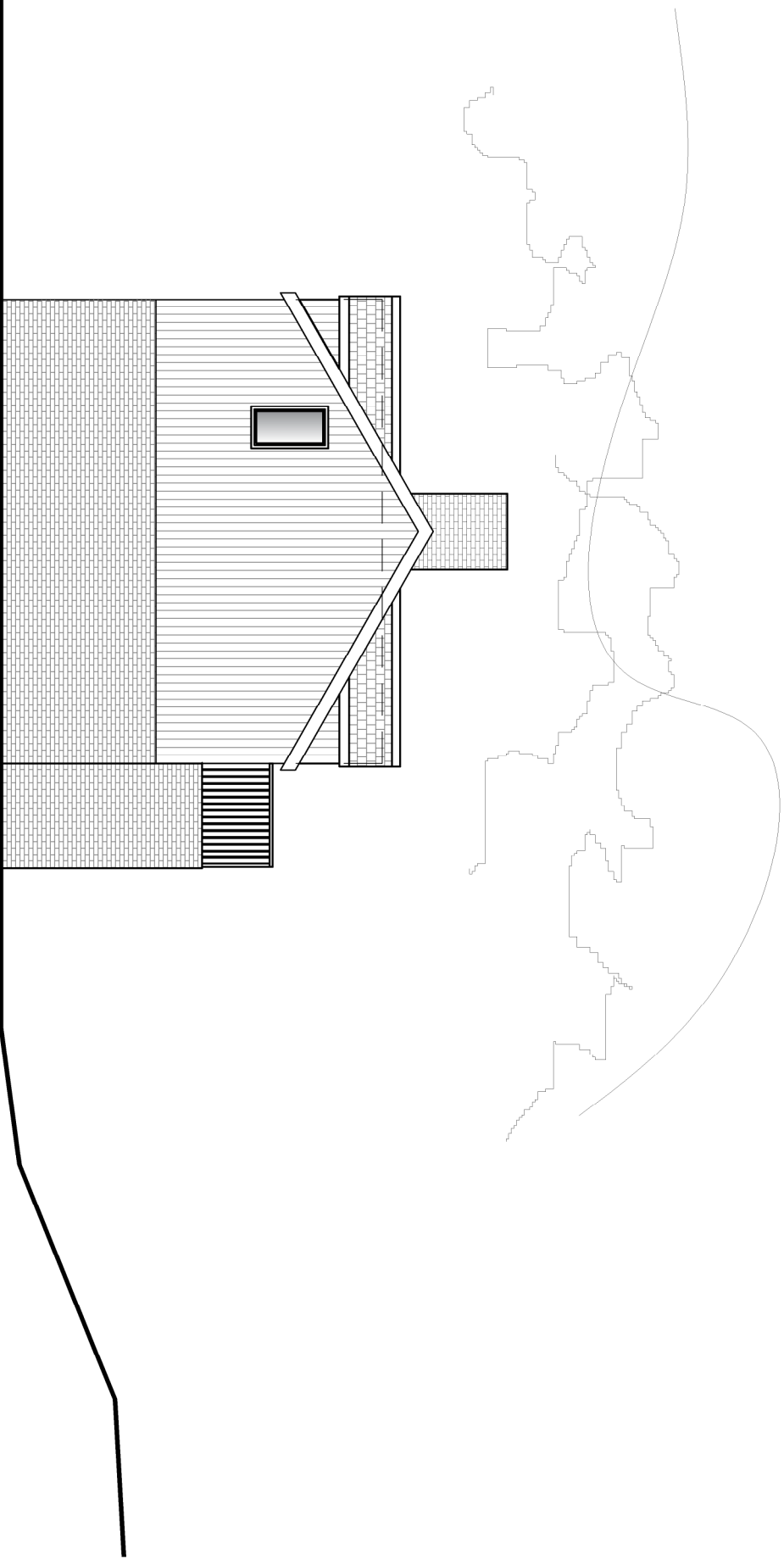

Proposed South Elevation

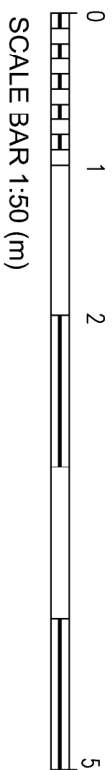

PLANNING

Project Title  
Farthing Hall Stables  
Cole Green  
Hertford  
SG14 2NL

Drawing Description  
Proposed Elevations

Scale	Drawn by
1:100 @ A1	RL
Date	Checked by
July	

CLAGUE ARCHITECTS

62 Burgess, Canterbury  
Kent CT1 2BH  
01227 762060

2 Knebourn Court, Luton Road,  
Harpenden, Hertfordshire AL5 3BL  
01562 766102

4th Floor, 89 Charterhouse Street  
London EC1M 6HR  
0203 567 6112

CANTERBURY	LONDON	HARPENDEN
------------	--------	-----------

Drawing Number	Revision
----------------	----------

30442-A-011

\*