

Figured dimensions only are to be taken from this drawing. Any dimensions are to be checked on site before any work is put in hand.

This drawing has been prepared for Planning Application submission on behalf of the client named below and may be used for no other purpose. The copyright of the drawing and designs remains VDB's

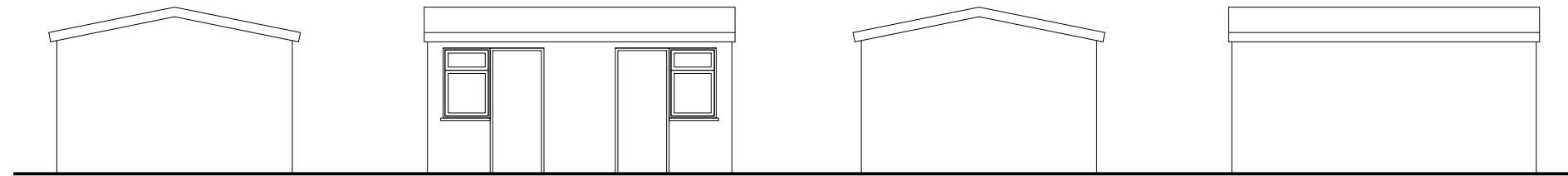

EXISTING DOG KENNEL ELEVATIONS

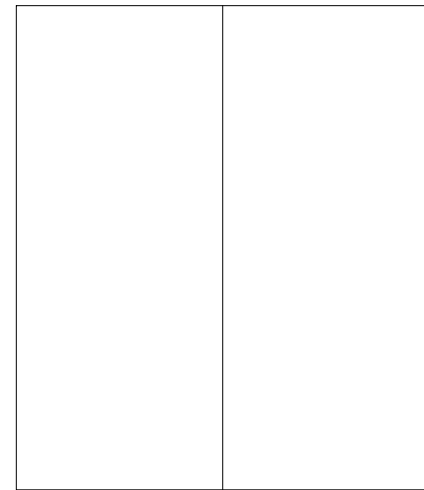

EXISTING GARAGE ROOF PLAN

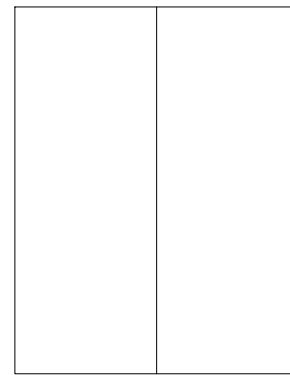

EXISTING DOG KENNEL ROOF PLAN

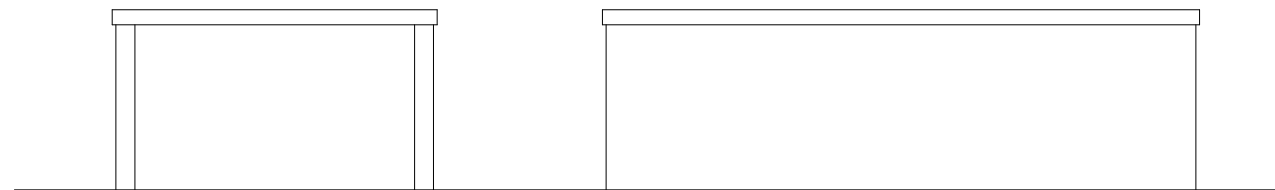

EXISTING CAR PORT ELEVATIONS

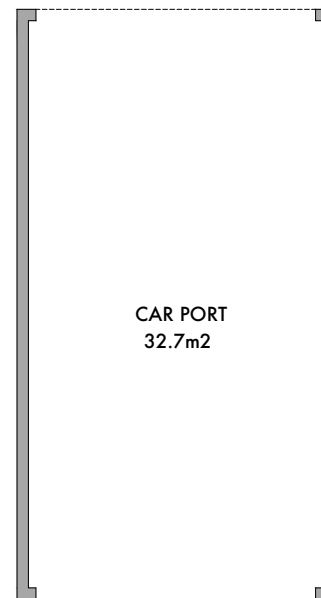

EXISTING CAR PORT GROUND FLOOR PLAN

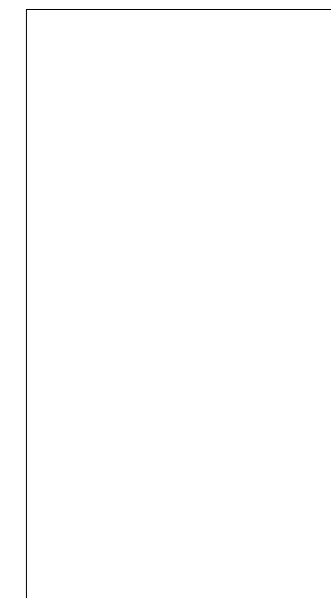

EXISTING CAR PORT ROOF PLAN

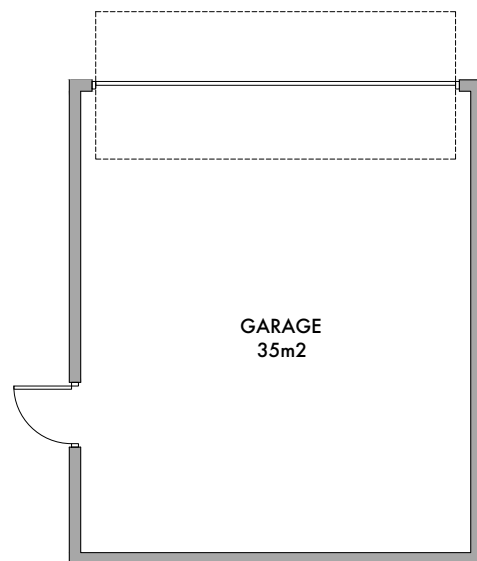

EXISTING GARAGE GROUND FLOOR PLAN

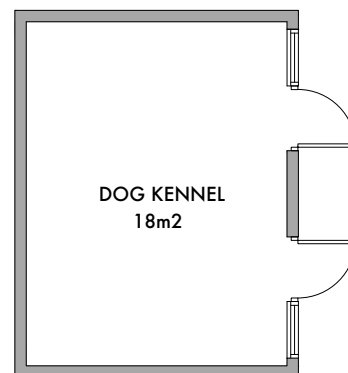

EXISTING DOG KENNEL GROUND FLOOR PLAN

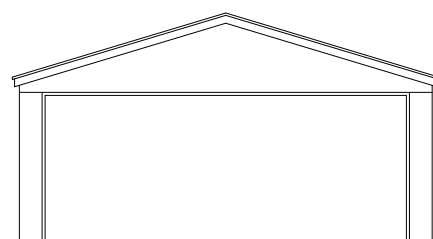

EXISTING GARAGE ELEVATIONS

01	NB	Scale corrected	06/01/23
00	NB	First issue	16/12/22
Rev By		Revision notes	Date

VDB
VIRTUS DESIGN & BUILD

180 Kingston Road,
Leatherhead
Surrey
KT22 7PZ

T 01372386518
E info@virtusdesign.co.uk
W www.virtusdesign.co.uk

Client
Mr Sonny James

Project
The Willows, Brasted Hill Road,
Westerham, TN16 1NJ

Drawing title
Existing Outbuildings - Plans & Elevations

Scale
1:100 @ A3

Drawn	Checked	Date
NB	NB	16/12/22

Job No	Drawing No	Rev
22-006	001-100	01

Status
Preliminary